WARWICK TAXES

Assessment of June 15,

1921

TOWN TREASURER'S REPORT

TOWN OFFICERS

TAXES PAYABLE TO

JOSEPH H. POTTER, COLLECTOR

OFFICE HOURS 9 A. M. TO 1 P. M.

PRICE FIFTY CENTS

National Exchange Bank

ONE OF THE OLDEST
AND STRONGEST BANKS IN
RHODE ISLAND

63 WESTMINSTER STREET

BUSINESS
PERSONAL AND HOUSEHOLD
ACCOUNTS SOLICITED

MANUFACTURERS AND SPECIALISTS

MODERN LOOSE LEAF FORMS

MACHINE BOOKKEEPING SUPPLIES

ACCOUNTING FORMS AND COMMERCIAL PRINTING

AKERMAN COMPANY

Salesroom

56 *PINE STREET* *PROVIDENCE, R. I.*

TITLE GUARANTEE COMPANY

OF RHODE ISLAND

Established in 1902

INSURANCE AGAINST DEFECTS

IN

REAL ESTATE TITLES

66 SOUTH MAIN STREET PROVIDENCE

Champlin Lumber Company Inc.

LUMBER, DRAIN PIPE, BRICK, LIME HAIR AND CEMENT

YARD AND MILL, CENTREVILLE. R. I.

PEOPLES SAVINGS BANK IN PROVIDENCE

Incorporated 1851

27 MARKET SQUARE

OPEN WEDNESDAY EVENINGS
7 to 9 o'clock
FOR DEPOSITS ONLY

Interest 4 per cent.

Dividends: January 16th and July 16th

BOARD OF TRUSTEES

President - - - EDWARD ABORN GREENE

Vice Presidents

WEBSTER KNIGHT
FRANK P. COMSTOCK
JOHN B. BRANCH

FRANCIS W. CARPENTER — WILLIAM P. CHAPIN
JOHN K. H. NIGHTINGALE — EDWARD B. HOUGH
HOWARD D. WILCOX — ARTHUR W. CLAFLIN
WILLIAM H. THORNLEY — CHARLES H. MERRIMAN, Jr.
WILLIAM GROSVENOR — HERBERT W. RICE
GEORGE M. SNOW — CLINTON F. STEVENS

CLINTON F. STEVENS, *Treasurer*
ARTHUR E. STAFFORD, *Assistant Treasurer*
HERBERT C. WELLS, *Secretary*
RAYMOND H. BLAKE, *Assistant Secretary*
ROBERT W. UPHAM, *Assistant Secretary*

WARWICK
TOWN TAX

As Assessed and apportioned on the inhabitants of the town and the ratable property therein.

JUNE 15, A. D. 1921

By order of the electors of the town, qualified to vote on any proposition to impose a tax, assembled in annual town meeting, May 10, 1921.

—— ALSO ——

TOWN TREASURER'S REPORT

TOWN OFFICERS

PRINTED BY ORDER OF THE TOWN COUNCIL

COPY OF THE VOTE AUTHORIZING THE TOWN TAX

Resolved, That the electors of the Town of Warwick, qualified to vote on any proposition to impose a tax in Town meeting legally assembled, on the Tenth day of May, A D., 1921 hereby order the assessment and collection of a tax on ratable Real Estate and Tangible Personal Property of Two Dollars on each One Hundred Dollars of the value thereof, and on ratable Intangible Personal Property of Forty Cents on each One Hundred Dollars, of the value thereof, said tax is for ordinary expenses and charges and sinking funds, for the payment of interest and indebtness in whole or in part of said Town, for the payment of the Town's proportion of the State Tax and other purposes authorized by law.

The Board of Assessors shall assess and apportion said tax on the nhabitants and ratable property of said Town on the fifteenth day of June, A. D. 1921, at twelve o'clock noon, according to law, and shall on completion of said assessment date, certify and sign the same and deliver to and deposit the same in the office of the Town Clerk on or before the 31 day of August, A. D. 1921. The Town Clerk on receipt of said assessment, shall forthwith make a copy of the same and deliver it to the Town Treasurer, who shall forthwith issue and affix to said copy a warrant under his hand, directed to the Collector of Taxes of said Town, commanding him to proceed and collect said tax of the persons and estates liable therefor. Said tax shall be due and payable on the 1st day of September A. D. 1921, and all taxes remaining unpaid on the 1st day of October, A. D. 1921, shall carry until collected a penalty at the rate of 8 per centum per annum upon such unpaid taxes from the first day of September, 1921.

WARWICK TOWN TAX

Assessment of June 15, 1921

Names of Union soldiers, sailors, their wives or widows, claiming exemption, are marked exempt.

A star (*) against a taxpayer's name denotes that he had made a sworn statement.

NAMES	Real Estate	Tangible Pers'l	Intangible Pers'l	Tax
Aaronian Albert H.	2960	1100	.....	81 20
Aaroniah Nish	.....	600	.....	12 00
Abbate Maria A.	2300	.....	.....	46 00
Abbe Emily M. E. wife Chas. G.	1080	.....	.....	21 60
Abbenante Thomas A. et ux	1000	.....	.....	20 00
Abbott Charles H.	.....	300	.....	6 00
Abbott Clara M.	.....	360	.....	7 20
Abbott Edith Estella	500	.....	.....	10 00
Abbott Frederick I.	40	.....	.....	80
Abbott Henry J et ux. Hannah	1760	.....	.....	35 20
Aborn Clarence	1100	.....	.....	22 00
Abramson Alfred	1120	.....	.....	22 40
Abramson E. Herbert et ux. Ruth	2300	.....	.....	46 40
Abramson Matilda	80	.....	.....	1 60
Abruzzese Joseph	240	.....	.....	4 80
Accusata Anna	820	.....	.....	16 40
Aceto Nicola et ux. Beatrice	140	.....	.....	2 80
Achorn Effie Pearl	960	.....	.....	19 20
Achorn Willard S.	3880	.....	.....	77 60
Adam Albert M. et ux Amelia	1660	.....	.....	33 20
Adams Alice E. et al	1580	.....	.....	31 60
Adams Arthur B.	720	1000	800	37 60
Adams Curtis E.	40	.....	.....	80
Adams Earl A.	200	1900	14700	100 80
Adams Earl H.	.....	200	.....	4 00
Adams Edward L.	1380	.....	.....	27 60
Adams Eva B.	.....	300	.....	6 00
Adams Ira L.	60	.....	.....	1 20
Adams James et ux Lizzie	80	.....	.....	1 60
Adams James et ux Mary	960	.....	.....	19 20
Adams John Q.	.....	200	.....	4 00
Adams Milan E. et ux Lila V.	2700	.....	1500	60 00
Adams Oliver T. et ux Alice	2100	.....	.....	42 00
Adams Saville B.	200	.....	.....	4.00

NAMES	Real Estate	Tangible Pers'l	Intangible Pers'l	Tax
Adams Susie J.	120			2 40
Adams Susie S.	1660			33 20
Adamson Katherine E. et al	220			4 40
Addeo Eugene et ux Michela	400			8 00
Adelman Isaac L.	1260			25 20
Adie-Brown Land Company	780			15 60
Agronick Clarice P.	20			40
Aharonian Katchadoor	120			2 40
Aharonian Nishan H			7200	28 80
Ahistedt John H. et ux Nelle	1960			39 20
Ahrweiler John S. et al	60			1 20
Ailman John H.	2000			40 00
Ainsworth Charles Est. et al	160			3 20
Aitchison James	40			80
Aitchison James J.	80			1 60
Aitken John H. et ux Sarah	960			19 20
Alaine Henri C. A.	40			80
Albanese Guiseppina	120			2 40
Albanese Rocco & Paola	80			1 60
Alber Ada Reed (Nickerson)	4900			98 00
Alber Clarence A. et ux Ada R.	60			1 20
Albro Dexter B	60			1 20
Albro James G.	40			80
Albro Thurston	20			40
Aldier Domenico	40			80
Aldier Sarah	20			40
Aldrich Augustus S. et ux	40			80
Aldrich Cora E.		300		6 00
Aldrich Edward B.		1800	10000	76 00
Aldrich Harry H.	620			12 40
Aldrich Henry H.	4660	1800	2500	139 20
Aldrich Lucy T.			5000	20 00
Aldrich Nelson W. Est.	613100	76000	10,0000	16262 00
Aldrich Norman G.	40			80
Aldrich Richard S.	200	2000	5000	64 00
Aldrich Stuart M.	200	1600		37 20
Aldrich William F. Est.	2700			54 00
Aldrich William F. Jr.	2960		3800	74 40
Aldrich Mrs. William F.			2500	10 00
Alexander Edward	4560			91 20
Alexander Walter D.	1060			21 20
Alford George Jr. et ux Susie	940			18 80
Alford Susie		500		10 00
Algren John C. et ux.	2280			45 60

NAMES	Real Estate	Tangible Pers'l	Intangible Pers'l	Tax
Allard Amedee et ux Delia	1300			26 00
Allard Charles M.	100			2 00
Allard Charles M. & Bessie E.	1980			39 60
Allard Victor	1980			39 60
Allcock John	40			80
Allen Alice W. B.	6000			120 00
Allen Andrew J. (Exempt)	1660			13 20
Allen Angelena O. (Exempt)	940			
Allen Ann	840			16 80
Allen Austin W.		300		6 00
Allen Austin W. et ux Clara	1040			20 80
Allen Frank E.		300		6 00
Allen Frank E. et ux	1180			23 60
Allen Frank N.	80			1 60
Allen George W. S.	1260			25 20
Allen Grace W.	120			2 40
Allen Helen Slater wife Philip	13760			275 20
Allen Helen S. R. et al	50600			1012 00
Allen Howard V.		1000	2000	28 00
Allen Howard W.	2300			46 00
Allen John L.	1660			33 20
Allen Joseph F.	2040			40 80
Allen Mary E. wife Andrew J.	120			2 40
Allen Phillip Jr.		2500		50 00
Allen Sarah J.	20			40
Allen Willard R.		300		6 00
Allen William F. & Catherine	320			6 40
Allen William & Eleanor L.	320			6 40
Allen William H.	1780			35 60
Allen William R. et ux Alice M.	2000			0 00
Allen William S.	140	1200		26 80
Allenson James & Ellen	1720			34 40
Allwood Arthur G.		500		10 00
Almberg Alfred C.		560		11 20
Almfeldt John E. et ux Anna A.	380			7 60
Almonte John		160		3 20
Almonte John et ux Cristina	900			18 00
Alsfeld Adolph W.	380			7 60
Alsfeld Ernest W.	1440	200		32 80
Ambrifi Pietro P. et ux	80			1 60
Ambrosca Antimo D. et ux	140			2 80
Amend Almira wife Philip H.	860			17 20
Amerkaman Peter	80			1 60
Ames Charles E.	380			7 60

NAMES	Real Estate	Tangible Pers'l	Intangible Pers'l	Tax
Amesbury Joseph W.	800			16 00
Amison Ernest B. et ux Louise	300			6 00
Amison Frank	200			4 00
Amison Frank et ux Ellen	2240			44 80
Amison George W. et ux	300			6 00
Amitrane Luigi et ux Maria	4280			85 60
Amoroso Arthur		260		5 20
Amoroso Joseph	2100	200	1000	50 00
Amsbury Charles H. et ux Vianna	100			2 00
Anderberg Axel F.		200		4 00
Anderson Adolph J.		700		14 00
Anderson Adolph J. et ux Irene	2620			52 40
Anderson Albert	80		500	3 60
Anderson Albert et ux	120			2 40
Anderson Andrew		300	500	8 00
Anderson Andrew M.	80			1 60
Anderson Anders G. et ux	2120			42 40
Anderson Andrew J.	60	300		7 20
Anderson Andrew J. et ux Eva	1060			21 20
Anderson Augusta J. wife John	1260			25 20
Anderson Axel B.	180			3 60
Anderson Barbara A.			2000	8 00
Anderson Carl E.		260		5 20
Anderson Carl E. et ux Esther	1800			36 00
Anderson Carl R.	680			13 60
Anderson Charles	1660			33 20
Anderson Charles F.		200		4 00
Anderson Claus E.	760			15 20
Anderson David	320			6 40
Anderson Edwin J. et ux Bertha	800			16 00
Anderson E. Arthur et ux Maude	640			12 80
Anderson Elmer S.	1520	300		36 40
Anderson Elmer W.		100		2 00
Anderson Emma L. wife Lars	560			11 20
Anderson Ernest T. et ux	1860			37 20
Anderson Frank O.	180			3 60
Anderson Frank O. et ux Freda	1040			20 80
Anderson Frederick G.		400		8 00
Anderson George A. K.		400		8 00
Anderson Guataf E. et ux Hilda	1120			22 40
Anderson Herman et ux Hannah	1400			28 00
Anderson Ida S. wife John	500			10 00
Anderson Ivy	500			10 00
Anderson John A.	2240			44 80

NAMES	Real Estate	Tangible Pers'l	Intangible Pers'l	Tax
Anderson John A. et ux Anna	120			2 40
Anderson John M.	120	300		8 40
Anderson Josephine C.	2340			46 80
Anderson Lucy E.		300		6 00
Anderson Mathilda wife Andrew	760			15 20
Anderson Mathilda	2360			47 20
Anderson Oscar et ux Nora	860			17 20
Anderson Otto R.	100			2 00
Anderson Otto R. et ux	1320			26 40
Anderson Sigrid wife John	200			4 00
Anderson Theodore L. et ux	1400			28 00
Anderson Thure G.		1500		30 00
Anderson Walter B.	180			3 60
Anderson William W.	1400			28 00
Andreasson John S. et ux	1280			25 60
Andrew Ernest P.	20			40
Andrews Emeline	400			8 00
Andrews Emma	600			12 00
Andrews Etta M. wife Joseph	1680			33 60
Andrews George E.	1000			20 00
Andrews George L.	880			17 60
Andrews Grace A.	620			12 40
Andrews Harriet A. Est.			3000	12 00
Andrews Jennie N. wife Merrill	1560			31 20
Andrews John E.		200		4 00
Andrew John H.	2600			52 00
Andrews Joseph C.		1160		23 20
Andrews Joseph C. et ux Etta	140			2 80
Andrews Lucius E.	1000	460		29 20
Andrews Z. Geneva	160			3 20
Andrews Percy J.		300		6 00
Andrews Z. Geneva et al	160			3 20
Andriozzi Guiseppe et ux	20			40
Angell Ernest E. et ux. Etta	1700			34 00
Angell Ernest E.		700		14 00
Angell Land Company	6020			120 40
Angell Louis D.		460		9 20
Angell Mary Alice	2180			43 60
Angell Thomas L.	60		è	1 20
Angelioni Domenico		1100		22 00
Angiolilli Antonio		460		9 20
Anichini Anriclare		200		4 00
Anichini Maria P.	5700			114 00
Anichino Mary		100		2 00

NAMES	Real Estate	Tan-gible Pers'l	Intan-gible Pers'l	Tax
Annis Eugene M.	3200	.....	.....	64 00
Anthony Earl A.	60	.....	.....	1 20
Anthony Elmira E.	240	.....	.....	4 80
Anthony Henry	300	.....	.....	6 00
Antonelli James	.....	360	.....	7 20
Antonelli Pasquale	1480	.....	.....	29 60
Antonio Guiseppe P.	520	.....	.....	10 40
Appley Franklin G.	260	.....	.....	5 20
Appley Franklin G. et ux	260	.....	.....	5 20
Appley William D. et ux	320	.....	.....	6 40
Apponaug Company	174800	129800	.....	6092 60
Aquillino Samgello	40	.....	.....	80
Arabian Adrine H.	2300	.....	.....	46 00
Arabian Aghavny	1520	.....	.....	30 80
Arabian Hampick M.	8220	.....	.....	164 40
Arabian Harry M. et ux Adrine	200	.....	.....	4 00
Archambault George & Phebe	40	.....	.....	80
Archambault Mary E. (Farrell)	180	.....	.....	3 60
Archambault Yvon A.	6460	.....	.....	129 20
Armes Willam A.	260	.....	.....	5 20
Armour Amanda S.	6140	.....	.....	122 80
Armour Caroline	800	.....	.....	16 00
Armour William	6700	.....	.....	134 00
Armour William et al	820	.....	.....	16 40
Arms Ida M.	60	.....	.....	1 20
Armstrong Irene Chase	2460	.....	.....	49 20
Armstrong Jessie F. S.	4500	.....	.....	90 00
Armstrong John L.	.....	200	.....	4 00
Armstrong Lawrence E.	.....	160	.....	3 20
Armstrong Lydia A.	260	.....	.....	5 20
Armstrong Seril C.	1400	.....	.....	28 00
Arnold Abbie F. wife William J.	3400	.....	.....	68 00
Arnold Alice et al	60	.....	.....	1 20
Arnold Andrew J.	1140	.....	.....	22 80
Arnold Bessie H. & Edith B.	400	.....	.....	8 00
Arnold Carro L. wife Frank	14380	.....	.....	287 60
Arnold Charles H. Estate	.....	1500	.....	30 00
Arnold Clifton R.	160	.....	.....	3 20
Arnold Dutee Jr.	400	.....	.....	8 00
Arnold Elizabeth wife Alfred	1460	.....	.....	29 20
Arnold Ellen M.	1220	.....	.....	24 40
Arnold Elmira C.	3020	.....	.....	60 40
Arnold Eunice A.	200	.....	.....	4 00
Arnold Fannie J.	.....	400	.....	8 00

NAMES	Real Estate	Tan-gible Pers'l	Intan-gible Pers'l	Tax
Arnold Frank H.	10200	1800	10000	280 00
Arnold Fred W. et ux Fannie	3800			76 00
Arnold George C.	2140			42 80
Arnold George C. et al	120			2 40
Arnold Harriet A.	7920	400		160 00
Arnold Harriet A. et al	3400			68 00
Arnold Harry C.	5220	900		122 40
Arnold Hettie F.		460		9 20
Arnold James E.	7660			153 20
Arnold Joseph A.	20			40
Arnold Joseph E.	1140			22 80
Arnold Joshua C.	20			40
Arnold Juliette P.	220			4 40
Arnold Laura	500			10 00
Arnold Leon R.		460		9 20
Arnold Lydia A. G.	660			13 20
Arnold Manuel et ux Mary	120			2 40
Arnold Mary A.	100			2 00
Arnold Mattie F. wife Edgar L.	880			17 60
Arnold Nellie M.	2080			41 60
Arnold Robert H.	6600			132 00
Arnold Susan E. Est.	3420			68 40
Arnold William H.	360			7 20
Arnold William H. et al	860			17 20
Arnold William L.	17900	200	2500	372 00
Arnolds Neck Boat Club	1800			36 00
Aronson Andrew S.		200		4 00
Arpin Exilda	120			2 40
Ash Adeline F.	200			4 00
Ash Fred W.	140			2 80
Ash John S.	1120			22 40
Ash Minnie V. wife Fred W.	1820			36 40
Ash Sadie E.	200			4 00
Ash Walter W.	200			4 00
Ashley Philip B.	160			3 20
Ashmum Fred E.	1240			24 80
Ashton Willard C.	660			13 20
Askew James et ux Susan	1400			28 00
Aspray William	8000			160 00
Asquit David F.	1540			30 80
Asquit William et ux Theresa	920			18 40
Astle Christopher J.		200		4 00
Atkins William	40			80
Atkinson Isabelle M.	2240			44 80

NAMES	Real Estate	Tangible Pers'l	Intangible Pers'l	Tax
Atkinson William J.	680			13 60
*Atlantic & Pacific Tea Co., The Great		3000		60 00
Atwood Annie R. Est.	1700			34 00
Atwood Ira W. et ux Lillian F.	1500			30 00
Audet Alfred J.	400			8 00
Audet Ernest H.	100			2 00
Austin Charles H.	400			8 00
Austin Edward A.	60			1 20
Austin George R. et ux Mary	820			16 40
Austin Harry W.	40			80
Austin Henry	300			6 00
Austin Herbert H.	3760	460	2000	92 40
Austin Horatio L.	280			5 60
Austin Horatio L. et al.	1540			30 80
Austin James B.	1340			26 80
Austin John E.		200		4 00
Austin Julia M.	20			40
Austin Mary	660			13 20
Austin Walter E. et ux. Ada	1240			24 80
Austin Walter E.		700		14 00
Austin William E. Est	740			14 80
Avakian Harry H.	40			80
Avery Ann B.	880		2000	25 60
Avery Florence E.	200			4 00
Aviation Field Incorporated	11880			237 60
Axelson Ernest O. et ux. Adele	220			4 40
Ayer Charles E.	460			9 20
Aylesworth Georgianna	2160			43 20
Aylesworth Lillie B. wife Elmer	2620			52 40
Aylesworth Sadie wife Arthur	280			5 60
Aylsworth Elmer R.		1100		22 00
Aylsworth Everett O.	40			80
Aylsworth Martha B. wife John	1360			27 20
Aylsworth Nellie F.	80			1 60
Babbitt Grace D.	580			11 60
Babbitt Martha D.	80			1 60
Babcock Edward J. W.	1580			31 60
*Babcock Franklin N. Estate	12200	10180	24000	543 60
Babcock George I.		300		6 00
Babcock George I. et ux	1800			36 00
Babcock George T. et ux.	300			6 00
Babcock L. Willis	4020			80 40
Babcock Malvenia V.	10180			203 60

NAMES	Real Estate	Tan-gible Pers'l	Intan-gible Pers'l	Tax
Babcock Nancy D. et al	1960			39 20
Bachand Michel	440			8 80
Bachman Abraham	1900			38 00
Bacon Alfred		500		10 00
Bacon Henry		160		3 20
Baggs Ellen G.	580			11 60
Baggs E. Maude	140			2 80
Bagley Mary A.	100			2 00
Bagnall Arthur	180			3 60
Bailey Anna M.	40			80
Bailey Leon A. et ux. J. Ines	2440			48 80
Bailey Louise I. wife Geo.	1520			30 40
Bailey Mary E.	1200			24 00
Bailey Maude S.	680			13 60
Bailey Mettie E.	40			80
Bailey Thomas H. et ux. Alice	1280			25 60
Baker Elmer T.	20			40
Baker Harold C.		200		4 00
Baker Harold C. et ux Maude E.	1000			20 00
Baker Harry et ux. Leah M.	200			4 00
Baker Lucy J. wf. William N.	660			13 20
Baker Matthias W.	600			12 00
Baker Maude M. P. H. wife Chas.	100			2 00
Baker Sarah G.	600			12 00
Bakken Jorgen		200		4 00
Baldwin Bertha H.	340			6 80
Baldwin Lilla M. wife Henry	1800			36 00
Balfour Charles H. et ux Maude	2020			40 40
Ball Claude C.	40			80
Ball Elizabeth T.	60			1 20
Ballam Marion E. wf. Richard H.	1300			26 00
Ballou Charles C. Jr.	2160	1700		77 20
Ballou Clarence A.	1360			27 20
Ballou Harry R.		300		6 00
Ballou Hattie M.	400			8 00
Ballou Mary E.	140			2 80
Ballou Nathan	20			40
Ballou Nathan et ux. Hattie M.	200			4 00
Bamford Hilda G.	580			11 60
Banaghan Patrick J.	300			6 00
Banahan John J.	20			40
Bancroft Edward R.	6800	2000	5000	196 00
Bancroft Hartley B.	1040			20 80
Banfill Orie B.	1200			24 00

NAMES	Real Estate	Tangible Pers'l	Intangible Pers'l	Tax
Banigan William B. Est.	80			1 60
Bannan Thomas F.	1940			38 80
Bannon Catherine T. et al		780		15 60
Bannon John T. et ux Vanda L.	300			6 00
Bannon Vanda L.	1280			25 60
Barber Anna E. wife Levi R.	3160			63 20
Barber Anna E. Tr. for Alfred W. et al.	400			8 00
Barber Arthur O.		140		2 80
Barber Byron M. et ux. Helen	2000			40 00
Barber Carrie D.	580		1500	17 60
Barber Carrie M.		1800		36 00
Barber Harry G.		360		7 20
Barber John B.		400		8 00
Barber John B. et ux	2300			46 00
Barber John B. et al	40			80
Barber Julia A. (Life Est.)	1780		1500	41 60
Barber Leander M. and Cassie C.	940			18 80
Barber Leonard L.	9100	3000	1500	248 00
Barber Levi R.		800		16 00
Barber Marie B.	1240			24 80
Barber Sarah J. wife Frank	1140			22 80
Barber Sydney C.		200		4 00
Barden Harold K.		200		4 00
Barden Knight. H. et ux.	1500			30 00
Bardsley Edmund		200		4 00
Bardsley Edmund et ux. Cecil G	1400			23 00
Bargamiam Anadis	1400			28 00
Bargaman Garabed			800	3 20
Barile Simmace et ux Laura	1820			36 40
Barker Charles E.		160		3 20
Barker George B.	400	300		14 00
Barker Herbert R.		200		4 00
Barker James et ux. Charlotte	480			9 60
Barker Jane A.	1720			34 40
Barker John	1520			30 40
Barker Joseph E. et ux. Martha	1680			33 60
Barker Margaret F. wife Orrin	840			16 80
Barker Phillip M.		200		4 00
Barnaby Betsey J.	460			9 20
Barnbrook Grace A.	1700			34 00
Barnes Alice M.	480			9 60
Barnes Elizabeth H. wife Levi	1420			28 40
Barnes George	60			1 20
Barnes Ira S.	140			2 80

NAMES	Real Estate	Tan-gible Pers'l	Intan-gible Pers'l	Tax
Barnes Levi D.	.....	200	.....	4 00
Barnes Madeline wife George	20	.....	.....	40
Barnes Mary S.	260	.....	.....	5 20
Barnes Sarah Ann	700	.....	.....	14 00
Barney Charles A.	20	.....	.....	40
Barney Josiah K.	500	.....	.....	10 00
Barney Norman M.	20	.....	.....	40
Barnicoat John T. Jr. et ux.	4000	.....	.....	80 00
Barone Jean	760	.....	.....	15 20
Barone Vincent et ux Maria	360	.....	.....	7 20
Barr Catherine A.	1360	.....	.....	27 20
Barr & Kaufman	.....	800	.....	16 00
Barrett Emma	20	.....	.....	40
Barrett Harrison R. et ux. Minnie	60	.....	.....	1 20
Barrett John B.	.....	100	.....	2 00
Barrett Joseph E.	20	.....	.....	40
Barrett Peter T. et ux. Mary G.	120	.....	.....	2 40
Barron Walter W. et ux. et al.	580	.....	.....	11 60
Barrows M. Gertrude	1520	.....	.....	30 40
Barrus Everett L.	.....	200	.....	4 00
Barrus Nina R. wife Everett	120	.....	.....	2 40
Barry Eddie et ux. Lurline I.	900	.....	.....	18 00
Barry James P.	.....	400	.....	8 00
Barry John	20	.....	.....	40
Barry Maurice	1040	.....	.....	20 80
Barry Patrick F.	280	.....	.....	5 60
Barry William G et al.	5040	.....	.....	100 80
Barry William H. Jr.	40	.....	.....	80
Barsalou Joseph et ux. Cecelia	600	.....	.....	12 00
Barsalow Arthur R.	.....	1500	.....	30 00
Barsantee Edwin R.	1400	.....	.....	28 00
Bartlett Mary E.	700	.....	.....	14 00
Bartlett Thomas E. et ux	4200	.....	.....	84 00
Barton Eliza	1300	.....	.....	26 00
Barton Hannah	.....	400	2900	19 60
Barton Howland B.	.....	260	.....	5 20
Barton James et ux. Josephine	40	.....	.....	80
Barton Jennie F.	.....	.....	2000	8 00
Barton Mary Eliza	900	.....	.....	18 00
Barton Rufus Est.	8420	.....	.....	168 40
Barton Sarah	.....	.....	2400	9 60
Barton Sarah et al.	4680	.....	.....	93 60
Barton William Est.	2420	.....	.....	48 40
Barwick Arthur F. et al.	1100	.....	.....	22 00

NAMES	Real Estate	Tangible Pers'l	Intangible Pers'l	Tax
Basinet Touissant E. et ux	300			6 00
Bassett Ada	60			1 20
Bassett Aida M. & Frank	1280			25 60
Bassett Emma (Midgley)		300		6 00
Bassett Hattie A.	160			3 20
Bassett Herbert G.	1320			26 40
Bassett Oscar et ux. Bertha D.	1240			24 80
Bastien Benjamin	40			80
Bastien Benjamin J. et al.	780			15 60
Bastine J. Arthur et ux.	420			8 40
Bastow Catherine	800			16 00
Batcheller George S.		400		8 00
Bate Alfred		200		4 00
Bate George A		260		5 20
Bate Marion Alice	1580			31 60
Bate Maud Ellen	120			2 40
Bateman E. Milton		200		4 00
Bateman Mary	80			1 60
Bates Albert J.	1340			26 80
Bates Bessie E.	500			10 00
Bates Harriet C. D.	1000			20 00
Bates Warren H. et al.		660		13 20
Bates William H.	520			10 40
Battey Henry E.	200			4 00
Battle Gertrude W. wf. Frederick	2340			46 80
Battle Mary F.	300			6 00
Baxter Alfred et ux Clara	40			80
Baxter Daniel C. et ux.	1240			24 80
Baxter Daniel J.	100			2 00
Baxter Daniel et ux. Eliza	500		800	13 20
Baxter Flora J.	1040			20 80
Baxter George A. et ux Maud C.	280			5 60
Baxter Moorhouse et ux. Clara	1640			32 80
Baxter Warren M.	100			2 00
Bayerschmidt Edward	60			1 20
Baylichjian Hagop	1260			25 20
Bazir Kirva	2260			45 20
Beagan Mary J. & Patrick	240			4 80
Beals James P.	120			2 40
Beard John J.	1780			35 60
Beattie Genevra L.	5140			102 80
Beatty George W.	20			40
Beatty George W. et ux.	1540			30 80
Beauchene Eugene et ux. Nancy M.	1520			30 40

NAMES	Real Estate	Tan-gible Pers'l	Intan-gible Pers'l	Tax
Beaudette Levi et ux. Mary	120			2 40
Beaumier Joseph L.	860			17 20
Beck Alfred	1240			24 80
Beck Henrietta V.	60			1 20
Beck Lloyd M.	60			1 20
Becken Christian L.	80			1 60
Becker Augustus	1280			25 60
Becker William F. et ux. Anna L.	40			80
Bedard Stanislaus	140			2 80
Bedard Zephirin Jr.	280			5 60
Bedrosian Bagdasar	140			2 80
Beebe Lillian M.	240			4 80
Beech Frederick		200		4 00
Beech Frederick et ux. Elizabeth	900			18 00
Beettjee Klaas I. & Jennie L	80			1 60
Belaire Joseph A. H.	80			1 60
Belanger Alexander J.		200		4 00
Belanger Alexander J. et ux	3240			64 80
Belanger Alfred L.	180			3 60
Belanger Meddie J.	660			13 20
Belanger Paul A. et ux Laura			300	1 20
Belanger Paul S.	720			14 40
Belcher John A.		300		6 00
Belcher Leander C.	600			12 00
Belcher Lucy T. wife Horace	1240			24 80
Belcher Minnie wife John A.	1760			35 20
Belcher Sue A.		460		9 20
Belford Dorathea E.	520			10 40
Belgarde Alphonse J.	160			3 20
Belgarde Clovis	160			3 20
Belgarde Joseph	920			18 40
Beliveau Joseph U.	80			1 60
Bell Alice J.	20			40
Bell George S.	1180			23 60
Bell George S. Jr.	200	160		7 20
Bell John C.	160			3 20
Bell Nicholas et al	60		120	1 20
Bell Vernon H.	620	200		16 40
Bell William J.	60			1 20
Bell William J.	160			3 20
Bellerby William Henry	1500			30 00
Belleville Treffle	1060			21 20
Bellows Richard W.	900			18 00
Bemis Herbert A.		400		8 00

NAMES	Real Estate	Tangible Pers'l	Intangible Pers'l	Tax
Benander Anders M.	1080			21 60
Bennett Agnes wife Chas W.	1240			24 80
Bennett Annie H.	1640			32 80
Bennett Charles W. et ux. Agnes	2220			44 40
Bennett Cora Bell	1100			22 00
Bennett Daniel E.	4060			81 20
Bennett Emma H	360			7 20
Bennett Florence C.	1160			23 20
Bennett Florence L. wife Fred A.	200			4 00
Bennett George W.	200			4 00
Bennett George W. et ux Clara	1180			23 60
Bennett Leroy A.	180			3 60
Bennett Lester H.	120			2 40
Bennett Palmedus W. Jr.	640	1000		32 80
Bennett Simeon J.	1660			33 20
Bennett William C.	1030			21 60
Benson August B.		200		4 00
Benson August B. et ux Clara	1500		300	30 00
Benson Henry A.		200		4 00
Benson Johan E. Est	20			40
Benson Maria	10580			211 60
Benson Peter	1620			32 40
Benson Vivian L. & Stella A.	160			3 20
Bentley Charles F. Est. et ux	3000			60 00
Bentley Lewis M.		300		6 00
Bentley Susie I. (Rathbun)	1460			29 20
Bentson Abraham C.		300		6 00
Bentson Kristine wife Reinert	2060			41 20
Berard Desmiges	1160			23 20
Berberian Archie J.		800		16 00
Berberian John H.	3300			66 00
Bergden Axel et ux Anna C.	1240			24 80
Bergden Carl W.		260		5 20
Bergden Charles	1400			28 00
Bergden Charles W.	200			4 00
Bergden Frank E. L.		260		5 20
Bergden Oscar et ux	1620			32 40
Bergden Otto	1440			28 80
Bergden Otto V. et ux Alma	20			40
Berger Louis	1700			34 00
Bergin John & Mary A.	100			2 00
Bergin Mary A.	200			4 00
Berglun Frank	860			17 20
Bergren Eric W.	1320			26 40

THE MORRIS PLAN

MORRIS PLAN COUPON INVESTEMENT
CERTIFICATES PAY

5%

Bought for Cash or on our Weekly Payment Plan

Denominations: $50, $100, $500, $1,000.

The Morris Plan Co. of Rhode Island

10-12 Market Square, Providence

Pawtucket Woonsocket

GARDNER REALTY CORPORATION

Established 1872 Incorporated 1905

REAL ESTATE

MORTGAGE INVESTMENTS

INSURANCE

UNION TRUST BUILDING

WESTMINSTER AND DORRANCE STREET

PROVIDENCE, R. I.

Champlin Lumber Company Inc.

BUILDING MATERIAL

WHARF & YARD
East Greenwich

YARD AND MILL
Centreville, R. I.

CITIZENS SAVINGS BANK

CANONICUS SQUARE
PROVIDENCE, R. I.

—:o:—

OFFICERS 1920-1921

President	WALTER C. NYE
Honorary President	JAMES B. PAINE
Vice Presidents	CHARLES F. IRONS
	CHARLES C. DARLING
Treasurer and Clerk	ELIJAH ALLEN
Assistant Treasurers	JOHN W. WHILLANS
	ROGERS W. COOKE

STATEMENT 1921

ASSETS

REAL ESTATE MORTGAGES	$5,013,367.04
BONDS	6,822,539.60
BANK STOCK	141,712.50
TOWN AND CITY NOTES	992,574.92
NOTES AND ACCEPTANCES	2,166,765,69,
DUE FROM BANKS	834,014.50
CASH	97,669.78
REAL ESTATE	77,500.00
CONSTRUCTION ACCOUNT	272,916.60
	$16,419,060.63
DEPOSITS	$15,197,275.89
GUARANTY FUND	505,000.00
UNDIVIDED PROFITS	716,784.74
	$16,419,060.63

Champlin Lumber Company Inc.

LUMBER, DRAIN PIPE, BRICK, LIME HAIR AND CEMENT
YARD AND MILL, CENTREVILLE, R. I.

NAMES	Real Estate	Tan-gible Pers'l	Intan-gible Pers'l	Tax
Bergren John E.	540	.....	.....	10 80
Bergstrom Anna M.	500	.....	.....	10 00
Bergstrom Gustaf Albert	140	.....	.....	2 80
Berkander Clara B. Bennett	440	.....	.....	8 80
Berkander George F.	1020	.....	.....	20 40
Bernard Joseph D. et al	100	.....	.....	2 00
Bernard Mederise	760	.....	.....	15 20
Bernard Walter C.	40	.....	.....	80
Bernardini Roland P.	1100	.....	.....	22 00
Bernardini Walter Barker et al	140	.....	.....	2 80
Bernier Amanda A.	3880	.....	.....	77 60
Bernsconi Leo et ux Maude	300	.....	.....	6 00
Bernstrom Anna C.	40	.....	.....	80
Berquist Grace May	100	.....	.....	2 00
*Berquist Grace M. &David	1200	.....	.....	24 00
Berry Ada B. Hopkins	240	.....	.....	4 80
Besser Frank W. & Annie M.	200	.....	.....	4 00
Bessette John B. et ux	20	.....	.....	40
Besson Herbert W.	1760	.....	.....	35 20
Bethel Andrew S. et ux Eldora	600	.....	.....	12 00
Bidmead Edward	.....	160	.....	3 20
Bidmead Mabel M. G.	1320	.....	.....	26 40
Bifulci Ernesto et ux Palmina	1800	.....	.....	36 00
Bigelow Ebenezer Estate	6720	.....	.....	134 40
Bigelow Edward D.	300	.....	.....	6 00
Bigelow Ina F.	.....	200	.....	4 00
Bigney Clarence M. et ux	320	.....	.....	6 40
Billinge Arthur J.	220	100	.....	6 40
Billinge Elmer H.	600	.....	.....	12 00
Billinge Elmer H. et ux Lillian	1000	.....	.....	20 00
Billings Charles W. et ux	1300	.....	.....	26 00
Billings Edward	200	.....	.....	4 00
Billings Henry W.	1360	.....	.....	27 20
Billington Alonzo et ux Jessie	240	.....	.....	4 80
Billington Louise A.	800	.....	.....	16 00
Binney Horace	3000	.....	.....	60 00
Binney William Jr.	2000	4000	.....	120 00
Binns Henry (Exempt)	4000	.....	.....	60 00
Binns Irving L. et ux Mary R.	80	.....	.....	1 60
Binns Mary (Cutbert)	160	.....	.....	3 20
Binns Mary R.	1860	.....	.....	37 20
Birtwell Oliver et ux Mary E.	60	.....	.....	1 20
Bischoff Adolph M.	140	.....	.....	2 80
Bischoff Emma I. wife Adolph	2860	.....	.....	57 20

NAMES	Real Estate	Tangible Pers'l	Intangible Pers'l	Tax
Bischoff Henry F.	200	500	1000	18 00
Bischoff Kathrina	1280	.....	.....	25 60
Bischoff Lilly E.	1120	400	.....	30 40
Bishop Alice M.	1200	.....	.....	24 00
Bishop Caroline A. wife W. H.	1320	.....	.....	26 40
Bishop Frederick A. et ux Mary	400	.....	.....	8 00
Bishop Frederick O.	.....	900	.....	18 00
Bishop Frederick O. &Arthur E.	.....	.....	220	88
Bishop Frederick O. et al.	5000	.....	.....	100 00
Bishop George H.	860	.....	.....	17 20
Bishop Mary A.	.....	600	.....	12 00
Bishop William F.	.....	200	.....	4 00
Bissell Bertha A. (Nichols)	5840	.....	.....	116 80
Bissell Joseph B.	680	.....	.....	13 60
Bissell Mary E. Est.	2040	.....	.....	40 80
Bixby E. Merle	1300	.....	.....	26 00
Blacher Harry	5800	.....	.....	116 00
Black Edward J. et al	20	.....	.....	40
Black Harold E.	1320	.....	.....	26 40
Black Minnie L. wife Moses	320	.....	.....	6 40
Black William A. & Emma T.	6000	.....	.....	120 00
Blackburn John et ux May	160	.....	.....	3 20
Blackinton Alvin E.	100	.....	.....	2 00
Blackinton Anna C. Est.	1600	.....	.....	32 00
Blackinton Harold C.	180	.....	.....	3 60
Blackmar Mary E.	6580	.....	2600	142 00
Blackstaff Arthur F. et ux Edith	260	.....	.....	5 20
Blackwell Arthur et ux Ida May	1120	.....	.....	22 40
Blade Anna V.	460	.....	.....	9 20
Blade James (Exempt)	1880	.....	.....	17 60
Blade Mathew	5020	520	2300	120 00
Blade William H.	.....	200	.....	4 00
Blades Beresford T. et ux Mary	860	.....	.....	17 20
Blades Mary I.	160	.....	.....	3 20
Blair James H. Est.	120	.....	.....	2 40
Blair Robert	2600	.....	.....	52 00
Blaisdell Bertram S.	480	.....	.....	9 60
Blake Charles B.	1560	.....	.....	31 20
Blake Harold E.	.....	460	.....	9 20
Blake Leslie G.	1900	460	.....	47 20
Blanchard Elizabeth	.....	200	.....	4 00
Blanchard Elmer L.	.....	200	.....	4 00
Blanchard Elmer et ux	320	.....	.....	6 40
Blanchard Henry F.	2240	.....	500	46 80

NAMES	Real Estate	Tan-gible Pers'l	Intan-gible Pers'l	Tax
Blanchard Henry M.	960			19 20
Blanchard Ida F.	1640			32 80
Blanchard Joseph H.	1600			32 00
Blanchard Sarah A.	720			14 40
Blanchard William F.	1320			26 40
Blattle Mrs. Fannie	720			14 40
Blazer Simon	60			1 20
Blessing Michael J. et ux Mary	80			1 60
Blifford John	1160			23 20
Blifford John & William B.	360			7 20
Blifford John F.	700			14 00
Blifford William B.	500	600		22 00
Bliss Annie L. wife Frank	2060			41 20
Bliss Ellen L.	680			13 60
Bliss Henry W.	240			4 80
Bliss M. Emma	1300			26 00
Bliss Joseph W. and Alice W.	1260			25 20
Bliss Thomas W. A. Est.	280			5 60
Blodgett Lucy R. D.	7560			151 20
Blodget William Gdn. Samuel C. Jr.			6000	24 00
Blood Agnes H. wife Chester	1060			21 20
Blood Frank C.	20			40
Blostrom John A.	100			2 00
Blount Nancy wife Willis	1440			28 80
Blount Willis E.	480			9 60
Blum Otto	660	100		15 20
Blythe Joseph F. et ux Jane O.	180			3 60
Boardman Sarah G.	2440			48 80
Boardman Sidney H. et al	240			4 80
Boethkas Eva wife Harry	120			2 40
Bode Wlliam E.	240			4 80
Bode William E. & Hortence V.	1040			20 80
Bodwell Etta M.	760			15 20
Boghigian Harry K. et ux.	120			2 40
Bogman Winfred B.		300		6 00
Bogman Bertha M.		300		6 00
Boisclair Edmond et ux			2000	8 00
Boland Anna M.	2800			56 00
Boland John J.			760	3 04
Bolderson Thomas W. et ux	1260			25 20
Boldic Celina	140			2 80
Bolduc Joseph	320			6 40
Bolster Ada A. wife Adfer	300			6 00
Bolster Esther	200			4 00

NAMES	Real Estate	Tangible Pers'l	Intangible Pers'l	Tax
Bolster W. Arthur	80	.....	.....	1 60
Bolt Cornelia S.	180	.....	.....	3 60
Bolton Paul J. et ux Mary C.	40	.....	.....	80
Boman Amelia	60	.....	.....	1 20
Boman Emelia	960	.....	.....	19 20
Boman Emil	.....	300	.....	6 00
Bongartz Susan J. H.	20	.....	.....	40
Bonn Eliza (Exempt)	960	.....	.....	.....
Bonneau Edward & John H.	520	.....	.....	10 40
Booth Fannie wife Thomas	80	.....	.....	1 60
Booth Florence E.	3380	200	.....	71 60
Booth Henry	80	.....	.....	1 60
Booth Ora	200	.....	.....	4 00
Booth Ralph.	20	.....	.....	40
Booth Robert H. et ux	800	.....	.....	16 00
Borchert Amelia	100	.....	.....	2 00
Borchert Herman et ux Amelia	860	.....	.....	17 20
Borden Susan W.	3540	.....	.....	70 80
Borello Michele et ux	400	.....	.....	8 00
Boren Ernest C. et ux Amanda	140	.....	.....	2 80
Boria William S. et ux Ellen	.....	.....	2050	8 20
Borton Christina P.	4100	.....	.....	82 00
Bosco Pietro et ux Concetta	1000	.....	.....	20 00
Boston Wire Stitcher Co.	.....	25400	.....	508 00
Bostrom Claus R. et ux Theresa	520	.....	.....	10 40
Bostrom Gertrude (Hallene)	20	.....	.....	40
Bostrom John A. Est. et al	1980	.....	.....	39 60
Bottomley Clarence	.....	160	.....	3 20
Bottomley George H.	760	.....	.....	15 20
Bottomley Georgetta M.	1880	.....	.....	37 60
Bottomley William H.	.....	160	.....	3 20
Botts John M.	1060	.....	.....	21 20
Bouchard Bertha V.	20	.....	.....	40
Bouchard Delphine	660	.....	.....	13 20
Bouchard Francois X.	800	.....	.....	16 00
Bouchard Francois X. et ux	120	.....	.....	2 40
Bouchard Louis J.	.....	660	.....	13 20
Bouchard Olympe	1520	360	.....	37 60
Boucher Arthur O.	40	.....	.....	80
Boucher Freeman	220	260	.....	9 60
Boucher Freeman et al	40	.....	.....	80
Boucher Mary F. C.	1320	.....	.....	26 40
Boudreau Firmin	.....	160	.....	3 20
Bouler Hector W.	.....	400	.....	8 00

NAMES	Real Estate	Tan-gible Pers'l	Intan-gible Pers'l	Tax
Boulet Phelomein	20	.....	.....	40
Boulet Adeline	240	.....	.....	4 80
Bourbon Arthur P. et ux Catherine	1420	.....	.....	28 40
Bourgaize John De. Garis	7180	.....	.....	143 60
Bourgeois Joseph R.	8380	.....	.....	167 60
Bourn Levi L.	320	.....	.....	6 40
Bouthillier George N.	.....	200	.....	4 00
Bouthillier George N. et ux	2200	.....	.....	44 00
Bowder Andrew F.	1200	.....	.....	24 00
Bowder John H.	1100	.....	.....	22 00
Bowen Carrie M. W.	60	.....	.....	1 20
Bowen Carrie M. (Whipple)	2160	.....	.....	43 20
Bowen Edward F.	40	.....	.....	80
Bowen Edward F. et ux Nellie	1160	.....	.....	23 20
Bowen Eliza B.	5800	.....	1700	122 80
Bowen Frank	20	.....	.....	40
Bowen Fred S.	40	.....	.....	80
Bowen James B.	1360	.....	.....	27 20
Bowen John W. Jr.	40	.....	.....	80
Bowen Margaret T. and Lucy A.	400	.....	.....	8 00
Bowen Margaret S. and Mary	20	.....	.....	40
Bowen Richard M.	3300	600	8100	110 40
Bowen Richard M. ad Chas. W.	200	.....	.....	4 00
Bowen Richard M. 2nd	.....	800	.....	16 00
Bower Fred et ux Ellen S.	1160	.....	.....	23 20
Bowers Alice	240	.....	.....	4 80
Bowers Edward J. et al.	20	.....	.....	40
Bowers Everett I.	.....	.....	500	2 00
Bowes George H.	480	.....	.....	9 60
Bowman Mabel A.	40	.....	.....	80
Bowry Edith M.	2740	360	.....	62 00
Bowser Mildred D.	120	.....	.....	2 40
Boyd Herbert S. et ux. Mabel	340	.....	.....	6 80
Boyd Mary A.	40	.....	.....	80
Boyd Peter F. et ux Mary R.	760	.....	.....	15 20
Boyden Everett F.	10000	.....	.....	200 00
Boyer Aldric H.	20	.....	.....	40
Boyer Joseph C. H.	60	.....	.....	1 20
*Boyes William H. et ux Jane	2140	.....	.....	42 80
Boyes Kerwin R.	140	.....	.....	2 80
Boyle John L.	.....	600	.....	12 00
Bradford Ethel May	880	.....	.....	17 60
Bradish John Q.	1600	.....	.....	32 00
Bradley William F.	200	.....	.....	4 00

NAMES	Real Estate	Tangible Pers'l	Intangible Pers'l	Tax
Bradshaw Ruth A.	60	.....	.....	1 20
Brady Catherine	640	.....	.....	12 80
Brady James J.	80	.....	.....	1 60
Brady Thomas	460	.....	.....	9 20
Bragdon Valorus E.	.....	300	.....	6 00
Fragger Ernest Young	80	.....	.....	1 60
Braley Wiliam F. and Elsie W.	820	.....	.....	16 40
Braman Edwin C.	2220	.....	.....	44 40
Braman Walter R. and Josephine	560	.....	.....	11 20
Bramley Alice and Florence	160	.....	.....	3 20
Bramley Charles H. and Florence	560	.....	.....	11 20
Brannon Mary A. & Rose T.	.....	1000	.....	20 00
Bray Alfred	580	.....	.....	11 60
Brayton Albert T.	440	.....	.....	8 80
Brayton Antoinette P.	.....	.....	20000	80 00
Brayton Frank M. (Exempt)	520	.....	.....	.....
Brayton Israel W.	4640	.....	.....	92 80
Brearden Aleda C.	40	.....	.....	80
Breard Exzilda	580	.....	.....	11 60
Breard Peter H. et ux.	80	.....	.....	1 60
Breen John J.	360	.....	.....	7 20
Brennan Delia F.	1360	.....	.....	27 20
Brennan Diana	840	.....	.....	16 80
Brennan George W.	1040	.....	.....	20 80
Brennan John J.	540	.....	.....	10 80
Brennan Ellen J.	460	.....	.....	9 20
Brennan Margaret	40	.....	.....	80
Brennan Patrick et ux. Mary	2200	.....	.....	44 00
Brereton Mary A. H.	2200	.....	.....	44 00
Brereton Percy H.	.....	1000	10000	60 00
Brett Tonie	540	.....	.....	10 80
Brewster Edward et al.	260	.....	.....	5 20
Brewster William H. and Susan F.	500	.....	.....	10 00
Brickmont Louis J. et ux.	820	.....	.....	16 40
Brides Thomas	.....	360	.....	7 20
Brides Thomas J. and Mary H.	2060	.....	.....	41 20
Brierley Mary E. wife Walter	3300	.....	.....	66 00
Brierley Walter E.	.....	2000	.....	40 00
Briggs Alice M.	2400	.....	.....	48 00
Briggs Alice P. wife Walter	140	.....	.....	2 80
Briggs Alma H. wife Albert C.	2220	.....	.....	44 40
Briggs Amasa E. 200	.....	.....	.....	4 00
Briggs Anna M. wife Stearns	260	.....	.....	5 20
Briggs Anna M. and Geneva M.	180	.....	.....	3 60

NAMES	Real Estate	Tangible Pers'l	Intangible Pers'l	Tax
Briggs Anna M. et al	80	.....	.....	1 60
Briggs Annie C.	1000	.....	.....	20 00
Briggs Annie E. wife Chas. H.	1360	.....	.....	27 20
Briggs Arthur	3020	.....	.....	60 40
Briggs Byron C.	1500	.....	.....	30 00
Briggs Charles H.	.....	160	.....	3 20
Briggs Clarence L.	.....	200	.....	4 00
Briggs Clark R.	1040	.....	.....	20 80
Briggs Earl Leroy	20	400	.....	8 40
Briggs Elizabeth R. wf. Clarence	1300	.....	.....	26 00
Briggs Elmer M.	.....	200	.....	4 00
Briggs Frank E.	.....	160	.....	3 20
Briggs George and Ada F.	80	.....	.....	1 60
Briggs George A.	.....	200	.....	4 00
Briggs George A. Jr. et ux.	140	.....	.....	2 80
Briggs George N.	.....	200	.....	4 00
Briggs George P.	.....	200	.....	4 00
Briggs George P.	.....	1560	.....	31 20
Briggs George P. and Elmer M.	3200	.....	.....	64 00
Briggs George W.	240	.....	.....	4 80
Briggs Henry A.	.....	500	.....	10 00
Briggs Kathleen V.	660	.....	.....	13 20
Briggs Lysander H. et ux. Edith	1340	.....	.....	26 80
Briggs Marion J.	1000	.....	.....	20 00
*Briggs Sarah E. Estate	2280	.....	1150	50 20
Briggs Thomas A.	200	.....	.....	4 00
Briggs Thomas A. (Boston Wire Stitcher Co.)	27680	.....	.....	553 60
Briggs Vernum J.	40	400	200	9 60
Briggs Vernum J. et ux. Mary E. W.	4020	.....	.....	80 40
Briggs Walter et ux Alice P.	460	.....	.....	9 20
Briggs Walter E.	1160	.....	.....	23 20
Briggs Wilfred E. et ux. Janet	1600	.....	.....	32 00
Briggs William F. et ux. Nettie	1740	.....	.....	34 80
Briggs William N. Est.	2600	.....	.....	52 00
Brigham Charles A.	1260	.....	.....	25 20
Brightman Albert S.	100	.....	.....	2 00
Brightman Eva A. (Taber)	100	.....	.....	2 00
Brindle Richard	40	.....	.....	80
Brindle Robert	2220	.....	.....	44 40
Brindle Thomas	740	.....	.....	14 30
Brissman Helen B.	.....	300	.....	6 00
Britcliffe Daniel	720	.....	.....	14 40
Britcliffe James R.	1220	.....	.....	24 40

NAMES	Real Estate	Tangible Pers'l	Intangible Pers'l	Tax
Broad Albert E.	240	.....	.....	4 80
Broadhead Ola E. Whiting	900	200	.....	22 00
Broadhurst Peter	.....	360	.....	7 20
Broadman Mildred	6020	.....	.....	120 40
Broback Charlotte E.	1040	.....	.....	20 80
Brockington Henrietta E.	.....	460	.....	9 60
Brogan Lawrence H. et ux.	700	.....	.....	14 00
Brogan Louisa et al	20	.....	.....	40
Brooke Edith E.	880	.....	.....	17 60
Brooke Percy	580	.....	.....	11 60
Brooks Charles F.	.....	2500	.....	50 00
Brooks Charles F. Jr.	.....	360	.....	7 20
Brooks Emma L.	3840	.....	7000	104 80
Brooks George W.	20	.....	.....	40
Brooks Hugh D.	440	.....	.....	8 80
Brosco Martha	1600	.....	.....	32 00
Brothers William K.	140	.....	.....	2 80
Brouillette Charles E.	140	.....	.....	2 80
Brown Alice Frances	93620	2000	140000	2472 40
Brown Annie M. wife Orrin L.	500	.....	.....	10 00
Brown Carrie V. (Willard)	40	.....	.....	80
Brown Charles C.	1480	.....	.....	29 60
Brown Charles H.	20	.....	.....	40
Brown Charles H. et ux Julia	1300	.....	.....	26 00
Brown Charles W. et al	.....	160	.....	3 20
Brown Clinton G.	.....	200	.....	4 00
Brown Edward F. et ux Nellie	520	.....	.....	10 40
Brown Edward H. et ux Delia	1120	.....	.....	22 40
Brown Ernest W.	160	.....	.....	3 20
Brown Eugene W. et ux Ida E.	200	.....	.....	4 00
Brown Forrest N.	3980	860	.....	96 80
Brown Frank H	.....	2500	35000	190 00
Brown George W.	40	.....	.....	80
Brown Gouverneur M.	900	.....	.....	18 00
Brown Isabel R.	2320	.....	.....	46 40
Brown James et ux Nannie	1840	.....	.....	36 80
Brown Jane E. Maude	2100	.....	.....	42 00
Brown Jennie M.	1160	.....	.....	23 20
Brown Jessie wife Joseph	1960	.....	.....	39 20
Brown Johanna C.	160	.....	.....	3 20
Brown John et ux Grace	40	.....	.....	80
Brown John Estate	100	.....	.....	2 00
Brown John Francis	.....	200	.....	4 00
Brown Justin M. et al	160	.....	.....	3 20

NAMES	Real Estate	Tangible Pers'l	Intangible Pers'l	Tax
Brown Leonard F.	500	460	.....	19 20
Brown Margaret M. et al	100	.....	.....	2 00
Brown Martha T.	300	.....	.....	6 00
Brown Mary A. Estate	200	.....	.....	4 00
Brown Mary L.	920	.....	.....	18 40
Brown Mary Woodhyll	1400	.....	.....	28 00
Brown Milton B.	1240	.....	.....	24 80
Brown Raymond L.	.....	460	.....	9 20
Brown Richard H.	380	.....	.....	7 60
Brown Rosanna C. wife William	1720	.....	.....	34 40
Brown Sarah.	300	.....	.....	6 00
Brown Victor E.	1180	.....	.....	23 60
Brown Walter De F.	300	.....	.....	6 00
Brown Walter H.	40	.....	.....	80
Brown Walter S. et ux Mary	800	.....	.....	16 00
Brown Wilfred D.	280	.....	.....	5 60
Brown William	2520	360	.....	57 60
Brown William & Mary J.	480	.....	.....	9 60
Brownell Walter Simmons	1020	.....	.....	20 40
Browning Charles A.	1000	.....	700	22 80
Browning Ida A.	100	.....	.....	2 00
Browning Mary E. (Exempt)	2680	.....	.....	33 60
Brownridge Sarah J.	400	.....	.....	8 00
Brownson Lucy E. et al	520	.....	.....	10 40
Bruce Arthur S.	.....	200	.....	4 00
Bruce Elsie S.	.....	1200	.....	24 00
Bruce Laura I.	1180	.....	.....	23 60
Bruce Laura I. et al	.....	.....	300	1 20
Brucher Louise M.	.....	.....	500	2 00
Brucher Marie E.	2760	.....	.....	55 20
Brunt Hannah wife Henry	120	.....	.....	2 40
Brunt Henry et ux Hannah	2300	.....	.....	46 00
Bryden Amber E.	280	.....	.....	5 60
Bucci Clemente et ux	1600	.....	.....	32 00
Buchanan Edward et ux Louise	40	.....	.....	80
Buchanan Edward C.	840	.....	.....	16 80
Buchanan Edward C. et ux Lucy	60	.....	.....	1 20
Buckler Herbert W. et ux Helen	2300	.....	.....	46 00
Bucklin Elanda.	120	.....	.....	2 40
Bucklin Jessie H. wife E. C.	13680	.....	.....	273 60
Bucknam George H. et ux	300	.....	.....	6 00
Budlong Arthur B.	700	.....	.....	14 00
Budlong Charles R.	.....	140	.....	2 80
Budlong Edith M. wife Robert	80	.....	.....	1 60

NAMES	Real Estate	Tangible Pers'l	Intangible Pers'l	Tax
Budlong Frederick H.	1760	500	.....	45 20
Budlong George W. Est.	3060	.....	.....	61 20
Budlong Henry W.	19940	.....	5000	418 80
Budlong James A. 2nd.	300	.....	.....	6 00
Budlong Jeannettte E.	1500	.....	.....	30 00
Budlong John H. B.	480	.....	.....	9 60
Budlong Lester E. & W. W.	.....	500	.....	10 00
Budlong Lyman W.	2300	.....	.....	46 00
Budlong Mary E.	4740	.....	.....	94 80
Budlong Stella M.	1000	.....	.....	20 00
Budlong Sterry E.	1340	.....	.....	26 80
Budlong Willet W. & John	60	.....	.....	1 20
Budlong William H. et ux Mabel	2000	.....	.....	40 00
Buffery Albert	1140	.....	.....	22 80
Buffington Eugene L.	1120	.....	.....	22 40
Built Frederick	.....	360	.....	7 20
Built Frederick et ux Jennie	680	.....	.....	13 60
Built Sidney R. et ux Amy	420	.....	.....	8 40
Bulford Murray N.	.....	400	.....	8 00
Bullock Benjamin B.	220	.....	.....	4 40
Bullock John G.	1160	100	560	27 44
Bullock Joseph H.	560	.....	.....	11 20
Bullock Joseph R.	2340	.....	.....	46 80
Bumpus William H.	.....	100	.....	2 00
Bundy James J. Est	80	.....	.....	1 60
Buonaccorsi Guiseppe	900	.....	.....	18 00
Buonaccorsi Umberto	1600	.....	.....	32 00
Buonanno Lena	1060	.....	.....	21 20
Burbank Alice G. A.	360	.....	.....	7 20
Buchard Miranda	860	.....	.....	17 20
Brudick Charles J.	280	.....	.....	5 60
Brudick Edward S.	1420	.....	.....	28 40
Burdick Edward S. et ux Goldie	620	.....	.....	12 40
Brudick Edward S. et ux Luna	640	.....	.....	12 80
Brudick Howard F.	4700	.....	.....	94 00
Burgess Carl A.	.....	400	.....	8 00
Burgess Carl A. et ux Mathilda	2200	.....	.....	44 00
Burgess Dorothy L.	3340	.....	.....	66 80
Burgess George W. et ux Eliza	1840	.....	.....	36 80
Burgess Hattie V.	120	.....	.....	2 40
Burgess James and Dorothy	1220	.....	.....	24 40
Burke Charloet H.	960	.....	.....	19 20
Burke Frank J.	40	.....	.....	80
Burke Frederick C.	.....	260	.....	5 20

NAMES	Real Estate	Tangible Pers'l	Intangible Pers'l	Tax
Burke James F. et ux Catherine	520			10 40
Burke Joseph H.		200		4 00
Burke Louis A. et ux Nina E.	520			10 40
Burke Peter W.	2260			45 20
Burke Michael C.	20			40
Burke Richard	120			2 40
Burke Robert S. & Mary E.	1520			30 40
Burlingame Arthur S.	2400			48 00
Burlingame Bertha A.	6000			120 00
Burlingame Blanche E.	220			4 40
Burlingame Charles W.		200		4 00
Burlingame Charles W et ux	40			80
Burlingame Joseph P.	4000	2000	1000	124 00
Burlingame Julia A.	160			3 20
Burlingame Lewis W.	200			4 00
Burlingame Luther D.	19440			188 80
Burlingame Scott C.		1500		30 00
Burlingame William H. et ux (Exempt)	3160			43 20
Burnham Alice C.	2920			58 40
Burnham William G.		500		10 00
Burns Alice G. (Dolan)	760			15 20
Burns Augustine F. &Mary	100			2 00
Burns Bridget	40			80
Burns Fidelia F.	240			4 80
Burns Francis P. et ux	1120			22 40
Burns James et ux Marion	600			12 00
Burns James et ux Annie L.	2300			46 00
Burns James F.	3700			74 00
Burns John Granite Co		460		9 20
Burns Julia	60			1 20
Burns Robert E.	160			3 20
Burns St. Clair H.		460		9 20
Burside Samuel W.	60			1 20
Burroughs Charles	320			6 40
Burrows William A.	2340			46 80
Burton Albert E.	240			4 80
Burton Alexander S.	720			14 40
Burton Alice R. wife C. E.	80			1 60
Burton Crawford E.		200		4 00
Burton Franklin W.	3700		2000	82 00
Burton Louise L	240			4 80
Burton Walter W. Est. et ux	1160			23 20
Burtt Walter B.		760		15 20
Burtwell Harold A.			550	2 20

NAMES	Real Estate	Tangible Pers'l	Intangible Pers'l	Tax
Burtwell Harold A. et ux Mary A.	1800			36 00
Bush Albert J.	200			4 00
Bush Edward et ux Bertha M.	200			4 00
Bushnell Charles A.	1800			36 00
Buswell Warren G.	260			5 20
Buswell Warren G. & Mary A.	949			18 80
Butler Benjamin J.	480			9 60
Butler George H.	20			40
Butler Sarah E.	120			2 40
Butman Frank C.	4180			83 60
Butman Howard E	1100			22 00
Butterfield Benjamin F. et ux	1500			30 00
Butterworth Elizabeth R.	1120			22 40
Butterworth George W.	1000			20 00
Butterworth John B.	1400			28 00
Butterworth Maria Seddon	280			5 60
Buttonwoods Beach Ass'n	21720			434 40
Buttonwoods Farm		1000		20 00
Butts Eberhard R.		1500		30 00
Butts Alice H. wife George F.	18000		40000	520 00
Buxton Arthur	300			6 00
Buxton Frederick J. Jr.	1400			28 00
Buxton John C.	360			7 20
Byers William W.		260		5 20
Byrne Daniel J.	1980			39 60
Byrne Elizabeth	120			2 40
Byrne James D. et ux Susan	1580			31 60
Byrne John E.		300		6 00
Byrne John E. et al	2240			44 80
Byrne Henry J.	20			40
Byrne Joseph S.	180			3 60
Byrne Joseph et ux Jennie	200			4 00
Byrne Robert A.		2500		50 00
Byrne Robert A. et ux Alice	1800			36 00
Byrne Susan A. wife James D.	220			4 40
Byrne Thomas F.	800	260	1800	28 40
Byrne William S.			2500	10 10
Byron James J.	40			80
Cable William A.		400		8 00
Cabral Joseph		260		5 20
Cadoret Jeremiah	400			8 00
Cady Allen D.	7980			159 60
Cady George J. et ux	960			19 20

NAMES	Real Estate	Tangible Pers'l	Intangible Pers'l	Tax
Cady George W. Est.	740			14 80
Cafferty Delia V	40			80
Cafferty Francis et ux	100			2 00
Cagnon Emile C.	2160			43 20
Cahill H. Frank et ux Florence	1100			22 00
Cahoon Byron B.	540		1940	18 56
Caianiello Paul et al	100			2 00
Caiazzo Antonio et ux	2900			58 00
Caiazzo Filoman	260			5 20
Caimano Giovani	120			2 40
Caldarone Anthony P. & Florence	900			18 00
Caldarone Carlo	4560	1200	2500	125 20
Caldarone Nicola	8280	1000		185 60
Calder Charles G.	2520			50 40
Calder Ella A. T. Est.	3900		2000	86 00
Caldarone Joseph et ux Virginia	60			1 20
Caldwell Edwin M.	400			8 00
Caldwell Ella M.	2980		150	60 20
Caldwell George H.		100		2 00
Caldwell John & Janet	1500			30 00
Calef Herbert C.	38480			769 60
Calise Andrea et ux Francisca	1100			22 00
Calise Crescenzo et ux	1480			29 60
Call Harriet P.	2200			44 00
Callahan Edward J. & Catherine T.	900			18 00
Callahan Francis J.	620	160		15 60
Callahan Mary L	300			6 00
Callahan Thomas	440			8 80
Callahan Thomas F.	1500			30 00
Calanan Mary Ann (Exempt)	1000			
Cambio Filomena	1680			33 60
Cambio Maria C. Est.	760			15 20
Cambio Maria S. wife Camillo	1300			26 00
Camp Edith	1580			31 60
Camero Daniel et ux Annie	40			80
Campbell Agnes V.	140			2 80
Campbell Allan A.	2440			48 80
Campbell Archibald P.	480			9 60
Campbell Clara J. wife Charles	1320		3500	40 40
Campbell George H.	1120			22 40
Campbell Horatio N.	8200			164 00
Campbell John W.		260		5 20
Capwell Margaret (Halligan)	1960			39 20
Campbell Mary	240			4 80

NAMES	Real Estate	Tan-gible Pers'l	Intan-gible Pers'l	Tax
Campbell Mary Ann (Exempt)	1240	.....	.....	4 80
Campbell Mary E.	80	.....	.....	1 60
Campbell Mary J.	120	.....	.....	2 40
Campbell Michael J. et ux Catherine	720	.....	.....	14 40
Campbell Nellie M. wife William	1300	.....	.....	26 00
Campbell Robert et ux Florence	300	.....	.....	6 00
Canfield John et ux Jane	820	.....	.....	16 40
Caniff Frederick A. et ux Pauline	100	.....	.....	2 00
Caniff John & Rose	200	.....	.....	4 00
Cann Frederick P	.....	1200	.....	24 00
Cann Horace W.	.....	200	.....	4 00
Canning Frank A. et ux. Celia	280	.....	.....	5 60
Canning George J.	280	.....	.....	5 60
Canning James B. et ux Nora J.	940	.....	.....	18 80
Canning John E.	160	.....	.....	3 20
Canning Joseph P.	1040	.....	.....	20 80
Cannon Helen C.	320	.....	.....	6 40
Cannon Mary A.	400	.....	.....	8 00
Cannon Mary A. & Stella A.	440	.....	.....	8 80
Cannon Mary E.	820	.....	.....	16 40
Cannon Mary E. & Kelvin F.	400	.....	.....	8 00
Cannon Mary J.	200	.....	.....	4 00
Cantanio Ralph	380	.....	.....	7 60
Cantara Amos	.....	300	.....	6 00
Capaldi Barbara	1440	.....	3400	42 40
Capelle Ellen wife Robert	.....	.....	300	1 20
Capelle Robert	1140	.....	1700	29 60
Capelle Robert et ux Ellen	1800	.....	.....	36 00
Capobianca Angelina	60	.....	.....	1 20
Capone Guilio et ux	1220	.....	.....	24 40
Capotosto Clementine E et al	5280	.....	.....	105 60
Capotosto Enrichetta	2100	.....	.....	42 00
Capozzoli Louis et ux	1580	.....	.....	31 60
Cappelli Maria	4800	.....	.....	96 00
Cappen John et ux Rosie	220	.....	.....	4 40
Capron Daniel A.	180	.....	.....	3 60
Capron Edwin M.	.....	400	.....	8 00
Capron George E.	1840	.....	.....	36 80
Capron H. Maria	14800	.....	.....	296 00
Capron Jennie	.....	.....	4200	16 80
Caproni Giovanni	4520	.....	.....	90 40
Capuano Luisa	40	.....	.....	30
Caputi Joseph M. et ux	3160	.....	.....	63 20
Capwell Eva B.	2280	.....	.....	45 60

NAMES	Real Estate	Tan-gible Pers'l	Intan-gible Pers'l	Tax
Carano Guiseppe	60			1 20
Carano Guiseppe O. et ux Maria	1580			31 60
Carano Lucia	40			80
Card Amey A.	200			4 00
Card Charles E.	2480			49 60
Card Durwood E.	620			12 40
Card Elmer E.	1200	200		28 00
Card George E. et ux Annie I.	1440			28 80
Card Howard L.		100		2 00
Card Ida F wife John	1180			23 60
Card Lawrence A.	1340			26 80
Card Margaret E.	1900			38 00
Card Mary A. wife Joseph	1040			20 80
Carder Charles S.	20			40
Cardi Fury		260		5 20
Carey George A.	20			40
Carey George A. et ux Elsie M.	400			8 00
Carey James E.	1160			23 20
Carey John L.	200			4 00
Carey William L.	2100			42 00
Cargill Cecelia I.	1900			38 00
Carlin Agnes	1260			25 20
Carlson Agnes J.	680			13 60
Carlson Alexander et ux Nanny	1460			29 20
Carlson Anna D. & Frank E.	200			4 00
Carlson August		200		4 00
Carlson August et al	1480		1600	36 00
Carlson Bror H. Est. et ux	1240			24 80
Carlson Carl G	80			1 60
Carlson Carl G. & Hannah	1160			23 20
Carlson Carl J et ux Gerda O.	1240			24 80
Carlson Carl O.		160		3 20
Carlson Christina N.	40			80
Carlson Emily C.	880			17 60
Carlson Hannah C.		600		12 00
Carlson Herman	160			3 20
CarlsonHjalmar et ux Ida	520			10 40
Carlson Knute E.	580			11 60
Carlson Martin A. T.	160			3 20
Carlson Mathilda	160			3 20
Carlson Nils J.	120			2 40
CarlsonOscar M.	1800	160		39 20
Carlson Sven John	1500			30 00
Carlsten J. Frederick	1300			26 00

NAMES	Real Estate	Tan-gible Pers'l	Intan-gible Pers'l	Tax
Carlyle George H. et ux Mary A.	1660			33 20
Carmano Jiovani	1460			29 20
Carmichael Arthur E.		140		2 80
Carmichael John & Esther	1220			24 40
Carmichael Walter B		200		4 00
Carmichael Walter B. et ux Evelyn	80			1 60
Carmody Cornelius F.	120			2 40
Carney Josephine M. wife Patrick	1080			21 60
Carney Patrick H.	220			4 40
Carpenter Albert B.	60			1 20
Carpenter Benjamin S.	200			4 00
Carpenter Charlott E.	640			12 80
Carpenter Clarence H.	2260	400	1200	58 [illegible]
Carpenter Clarence O.	4780			95 60
Carpenter Elmer E.	1360			27 20
Carpenter Esther O.	3080			61 60
Carpenter George A.	1340			26 80
Carpenter Horatio T.	460	500		19 20
Carpenter Howard L. et al	5500			110 00
Carpenter Howard L. et al Trs. under will of Albert Walker	520			10 40
Carpenter Jannette wife Everett	500			10 00
Carpenter Jessie M.	80			1 60
Carpenter John Est	640			12 80
Carpenter John N.	2300			46 00
Carpenter John N. et ux Alberta	100			2 00
Carpenter Joseph A.		300		6 00
Carpenter Joseph A. et ux Cassie	480			9 60
Carpenter Mary A. wife Wm. B.	2200			44 00
Carpenter Mary Etta	1720			34 40
Carpenter Nathaniel G.	2120			42 40
Carpenter Sophia G. wife Horatio	2280			45 60
Carpenter Therese M.	1880			37 60
Carpenter Thomas C.	760			15 20
Carpenter Thomas H. A.	200			4 00
Carpenter William B.	500			10 00
Carpenter William G.	180			3 60
Carr Charlotte	620			12 40
Carr George F.	100			2 00
Carr George W.	100			2 00
Carr Imogene wife Geo. W.	4760			95 20
Carr Jesse G.	340			6 80
Carr MaryE. wife Phillip	40			80
Carr Mary N. wife Geo. B.	960			19 20

NAMES	Real Estate	Tan-gible Pers'l	Intan-gible Pers'l	Tax
Carr Peter F. et al.	2000	.....	.....	40 00
Carr Susan A. wife Henry H.	120	.....	.....	2 40
Carraher Thomas F. and Wm. J.	80	.....	.....	1 60
Carrolo Florence E.	.....	460	.....	9 20
Carrolo Joseph L.	12840	360	.....	264 00
Carroll Eugene F. and Robert J.	20	.....	.....	40
Carroll George W.	1800	.....	.....	36 00
Carroll John H.	80	.....	.....	1 60
Carroll Michael J.	5520	1000	.....	130 40
Carroll Michael J. et ux	480	.....	.....	9 60
Carroll Susan wife F. S.	1440	.....	.....	28 80
Carroll Thomas A.	140	.....	.....	2 80
Carruthers Annie E.	400	.....	.....	8 00
Carstensen August A.	.....	60	.....	1 20
Carter Benjamin N. and Eva A.	1800	.....	.....	36 00
Carter Jessie M.	320	.....	1700	13 20
Carty Elizabeth V.	460	.....	.....	9 20
Carver Julia R. (Adams)	920	.....	.....	18 40
Carville Mary A. wife Thomas	4920	.....	.....	98 40
Cary John A.	80	.....	.....	1 60
Casasanta Anthony	.....	200	.....	4 00
Casassanta Frank	.....	200	.....	4 00
Casasanta Joseph H.	.....	200	.....	4 00
Casasanta Luigi et ux.	2040	.....	.....	40 80
Case LeForest R.	.....	160	.....	3 20
Casey Bridget and James J.	140	.....	.....	2 80
Casey John E. et ux. Grace E.	80	.....	.....	1 60
Casey Margaret F.	980	.....	.....	19 60
Casey M. Louise Earle	80	.....	.....	1 60
Casey Thomas P.	140	.....	.....	2 80
Casparian Roopen	320	.....	.....	6 40
Casperson Amanda S.	1200	.....	.....	24 00
Casperson Edward et ux. Amanda	20	.....	.....	40
Cass Mary T.	1360	.....	.....	27 20
Cassidy Aurora	120	.....	.....	2 40
Cassily Alice E. wife Thomas	200	.....	.....	4 00
Castiglioni Alfred M.	.....	400	.....	8 00
Castiglioni Mary	5940	1000	1200	143 60
Castiglioni Paul	480	1000	3000	41 60
Castiglioni Rinaldo	.....	260	.....	5 20
Catanzara Giuseppe	1440	.....	.....	28 80
Cateni Giovanni et ux.	380	.....	.....	7 60
Cateni Marrianna	240	.....	.....	4 80
Catlow Henry E.	60	.....	.....	1 20

NAMES	Real Estate	Tan-gible Pers'l	Intan-gible Pers'l	Tax
Cavanaugh Thomas F. and Catherine..	120	.....	.....	2 40
Caverly Brainard E.	2280	.....	.....	45 60
Cawley Jennie (Mrs.).	40	.....	.....	80
Cawley John F.	40	.....	.....	80
Cawthorne Arthur E.	.....	300	.....	6 00
Cayer Joseph	340	.....	.....	6 80
Centrachio Aguino et ux. Rosa	720	.....	.....	14 40
Central Grange No. 34 Patrons of Husbandry	2100	.....	.....	42 00
Cerina Raffaela wife Frank	1820	.....	.....	36 40
Chace George F. et ux Frances	660	.....	.....	13 20
Chace Thomas W. Est.	8480	.....	2500	179 60
Chadwick William	140	.....	.....	2 80
Chadwick William Howard	800	.....	.....	16 00
Chagnon George	440	.....	.....	8 80
Challgren Frank N. et ux. Esther.....	1700	.....	.....	34 00
Chaffee Frank F.	.....	200	.....	4 00
Chambers Emily G.	1660	.....	.....	33 20
Champlin George B.....	.....	10000	100000	600 00
Champlin George B. and Waity A.....	20500	.....	.....	410 00
Champlin George H.	1420	400	.....	26 40
Champlin Jeduthan R.		260	.....	5 20
Champlin Marie L.	2780	.....	.....	55 60
Champlin Rachel C.	.....	460	.....	9 20
Champlin Robert H. Est. et ux.	6880	.....	.....	137 60
Chandler Henry S.	1060	.....	.....	21 20
Chandler Louise E. wife Wallace	2900	.....	.....	58 00
Chandler Manton	.....	.....	1000	4 00
Chandler Manton and Wm. A.	7840	.....	.....	136 80
Chandler Ruth A.	3500	.....	.....	70 00
Chandler William A.	.....	460	1300	14 40
Chapdelaine Agnes wife Zephus	1340	.....	.....	26 80
Capdelaine Annie	4440	.....	.....	88 80
Chapdelaine Victor et ux. Lea	540	.....	.....	10 80
Chapin Florence M. S. et al.	12480	.....	.....	249 60
Chapin Hope C. B.	4020	.....	.....	80 40
Chapin Hope C. B. et al.	4020	.....	.....	80 40
Chaplin John A.	.....	200	.....	4 00
Chaplin John A. et ux Bertha	2400	.....	.....	48 00
Chapman Agnes E.	80	.....	.....	1 60
Chapman George V..	120	.....	.....	2 40
Chapman Herbert L.	480	.....	.....	9 60
Chapman Russell A.	120	.....	.....	2 40
Chapelle C. C.	.....	300	.....	6 00

NAMES	Real Estate	Tan-gible Pers'l	Intan-gible Pers'l	Tax
Chappelle Hattie H.	20	.....	.....	40
Chappelle Oliver J. et ux.	1280	.....	.....	25 60
Chaput Godfoi O.	1080	.....	.....	21 60
Charbonneau Alexander	40	260	.....	6 80
Charbonneau Cham et ux Delvina	40	.....	.....	80
Charbonneau Frank	80	.....	.....	1 60
Charles George A. et ux.	40	.....	.....	80
Charlson Levon F.	.....	160	.....	3 20
Charlson Rahan	1160	.....	.....	23 20
Charlton Frederick J. Est.	1380	.....	.....	27 60
Chartier Urrico	.....	260	.....	5 20
Chase Frank B.	60	.....	.....	1 20
Chase Frank V.	180	.....	.....	3 60
Chase Lavina Ann	60	.....	.....	1 20
Chase Louise M.	300	.....	.....	6 00
Chase Mary A. wife Isaac Jr.	1520	.....	.....	30 40
Chatterton Cecelia E.	980	.....	.....	19 60
Cheek Dora	120	.....	.....	2 40
Chemick Edward	240	.....	.....	4 80
Cheney Emeline B.	900	.....	.....	18 00
Cherms Albert E.	460	.....	.....	9 20
Cherms Charles	1460	.....	.....	29 20
Cherms Charles W.	1300	.....	.....	26 00
Cherms Charles W. Jr.	.....	360	.....	7 20
Cherms Eva L.	.....	260	.....	5 20
Cherms Harry	200	260	.....	9 20
Chesebro E. Eugene	.....	1200	.....	24 00
Chesebro Marion B.	5740	.....	1000	115 80
Chesley William H.	.....	100	.....	2 00
Chiavarini Gaetano et al	1900	.....	.....	38 00
Chilton Robert F. et ux Margaret	1080	.....	.....	21 60
Chitticks John et ux Maria J.	140	.....	.....	2 80
Choate George A.	.....	200	.....	4 00
Chollar Emma H. wife George H.	100	.....	.....	2 00
Chollar George H.	1900	.....	.....	38 00
Choquet Alphonse R.	200	.....	.....	4 00
Chournard Joseph E. et ux. Ruby	1020	.....	.....	20 40
Chournard Ruby May	340	.....	.....	6 80
Christenson Carl O.	100	.....	.....	2 00
Christian Thomas A. et ux Annie	540	.....	.....	10 80
Christian Edward J.	760	.....	.....	15 20
Christy Frank W.	180	.....	.....	3 60
Christy Patrick H.	20	.....	.....	40
Church Albertine M.	120	.....	.....	2 40

NAMES	Real Estate	Tangible Pers'l	Intangible Pers'l	Tax
Church Charles L.	40			80
Church Ida B.	20			40
Church Land Company	6280			125 60
Church Phoebe E.	20			40
Chusmir Morris & Abraham	1240			24 80
Cianciarulo Giovannina	1700			34 00
Cianaueqranni Maria	80			1 60
Cioffe Raffaele et ux Cesina	120			2 40
Cioffi Margherita	20			40
Cipollone Domenico	1240			24 80
Cipollone Demenico et ux	180			3 60
Cippolone Michele			400	1 60
Cipriano Matleo	960			19 20
City & Suburban Land Trust	2320			46 40
Ciummo Mauro et ux Carmela	800			16 00
Claeson Carl W.		260		5 20
Claffin Arthur W.	7600			152 00
Clair John W. et ux May J.	160			3 20
Clapp Robertie C. wife Chas F.	200			4 00
Clarholm John G. et ux Laura A.	2320			46 40
Clarholm Laura A	420			8 40
Clark Adoniram L. et ux Ada	1620			32 40
Clark Andrew J.	2200	800		60 00
Clark Charles H.		200		4 00
Clark Florence E.	620			12 40
Clark George H. et ux Ethel	100			2 00
Clark Guy H.		700		14 00
Clark Jesse et ux Annie E.	520			10 40
Clark John T.	100			2 00
Clark J. Wanton		560		11 20
Clark Mabel M. Fellows	1120			22 40
Clark Philip et al	400			8 00
Clark Rose M.	20			40
Clarke Adeline F. wife Robert	1820			36 40
Clarke Daniel A. Jr. et al	1680			33 60
Clarke Dorcas C.	60			1 20
Clarke Edward L. et ux Mabel	5640			112 80
Clarke Harry C. et ux Alice S.	1800			36 00
Clarke Joseph A.	800			16 00
Clarke Nellie K.	2240			44 80
Clarke William W.		300		6 00
Chattenburg Charles P.		200		4 00
Clattenburg Charles P. et ux	2460			49 20
Clauson John & Helma	860			17 20

NAMES	Real Estate	Tan-gible Pers'l	Intan-gible Pers'l	Tax
Clauson Ludwig E.	900	.....	.....	18 00
Clavin Catherine	700	.....	.....	14 00
Cleary James J.	80	.....	.....	1 60
Clegg Thomas et ux Hannah	1420	.....	.....	28 40
Clemence Albert E.	.....	460	.....	9 20
Clemence Mary A.	540	.....	.....	10 80
Clements John	60	.....	.....	1 20
Clifford Julia A.	40	.....	.....	80
Clifford Thomas H.	40	.....	.....	80
Clinton George W.	160	.....	.....	3 20
Clisshold Christopher W.	2200	.....	.....	44 00
Clough Benjamin H.	.....	200	.....	4 00
Clough Clinton A.	2500	620	.....	62 40
Clougherty Mark	100	.....	.....	2 00
Cloutier Ovida	700	.....	.....	14 00
Clugston Charles W.	1300	.....	.....	26 00
Clugston David	80	.....	.....	1 60
Coak E. Clinton	100	.....	.....	2 00
Coates Albert O. & Chas B.	480	.....	.....	9 60
Coates Bertha M. & Fred	200	.....	.....	4 00
Coates Stanley	40	.....	.....	80
Cobb A. Vinton	1620	.....	.....	32 40
Cobb Eugene D.	460	.....	.....	9 20
Cobb George A. & Clara L.	1460	.....	.....	29 20
Cobb Mary	1280	.....	.....	25 60
Cobb Mary D. wife Edward H.	2520	.....	.....	50 40
Cochrabe Lois I.	120	.....	.....	2 40
Cokrell Henry E.	.....	400	.....	8 00
Cockshout William	1160	.....	.....	23 20
Coffey & Lannon	6380	.....	.....	127 60
Coffill Emily D. (Wilcox)	1840	.....	.....	36 80
Coffin Arthur W.	.....	500	.....	10 00
Cogswell Eliza A. wife John E.	1420	.....	.....	28 40
Cohen Hattie	1200	.....	.....	24 00
Cohen Ichel	2220	400	.....	52 40
Cohen Mollie	.....	.....	7200	28 80
Coia Filippo & Giovannina	500	.....	.....	10 00
Colangelo Filippo	180	.....	.....	3 60
Colangelo Nicholas	1500	.....	.....	30 00
Colaluco Dante et al	7580	.....	.....	151 60
Colardi Antonio et ux Anna M.	40	.....	.....	80
Colberg Ada (Abramson)	1300	.....	.....	26 00
Colberg John A.	220	.....	.....	4 40
Colberg John R.	.....	360	.....	7 20

NAMES	Real Estate	Tan-gible Pers'l	Intan-gible Pers'l	Tax
Colburn Charles H. Jr.	620			12 40
Colburn Clinton E.	20			40
Colburn Joseph G.	240			4 80
Coldwell Sabra Jane	660			13 20
Coldwell William	20			40
Cole Adaline R. wife Wm. J.	1120		300	23 60
Cole Albert F.	2180			43 60
Cole Charles L.	2020	400		48 40
Cole Edward A. Est. et al	60			1 20
Cole Edward A. Est.	52940			1058 80
Cole Ellen Est.	20			40
Cole Frank	12080			240 80
Cole Frank & Albert F.	1500	660		43 20
Cole James W.	200			4 00
Cole Joseph F.	200			4 00
Cole Mary Bemis and Albert F.	3980			79 60
Cole Mary Grace	3740			74 80
Cole Nathan D.	2040			40 80
Cole Nellie Estate	640			12 80
Cole Owen et al	40			80
Cole Owen et ux. Isabel	640			12 80
Cole Thomas O. et ux Lena B.	420			8 40
Cole Walter I.	300			6 00
Coleman Mary	40			80
Coli Henry	60	160		4 40
Coli Henry et ux Mary	1340			26 80
Collamati Ernesto	220			4 40
Collette Paul E.	40			80
Colletti Giovanni et ux	980			19 60
Colley Henry W.	1100			22 00
Collingham James H.		200		4 00
Collingham Rose H.	8580	1000	500	193 60
Collins Anna M.	40			80
Collins Annie S.	100			2 00
Collins Arthur E.	1340	360		34 00
Collins Arthur R.		200		4 00
Collins Beatrice	180			3 60
Collins Ella M.		400		8 00
Collins John J.	1540			30 80
Collins Nancy	1020			20 40
Colson Henry H.		360		7 20
Colson Henry H. et ux	840			16 80
Colton Catherine R. wife Edward	1240			24 80
Colvin Charles N. et al	600			12 00

NAMES	Real Estate	Tan-gible Pers'l	Intan-gible Pers'l	Tax
Colvin Lawrence W.	.....	160	.....	3 20
Colvin Sarah H. & Vincent L.	2500	.....	.....	50 00
*Colvin Stephen S. (Exempt)	3060	.....	.....	.....
Colwell Clarence E.	840	.....	.....	16 80
Colwell Eva J.	6240	.....	.....	124 80
Colwell John T.	80	.....	.....	1 60
Colwell Louis A.	100	360	.....	9 20
Combe Gladys H.	.....	160	.....	3 20
Commercial Corporation	14980	.....	.....	299 60
Compston Alice G. wife Geo. F.	1280	.....	.....	25 60
Compston Christopher T.	.....	400	.....	8 00
Compston George F.	260	300	.....	11 20
Comstock Andrew B.	2760	.....	.....	55 20
Compston Mary E.	1100	.....	.....	22 00
Compston William E.	1320	.....	.....	26 40
Comstock R. W. Land Co.	16400	.....	.....	328 00
Comstock William P.	8000	.....	.....	160 00
Comstock William P. et al	2220	.....	.....	44 40
Conant Alton L.	320	.....	.....	6 40
Conant Lewis H.	2640	.....	.....	52 80
Conca Domenico	3620	.....	.....	72 40
Conca Nicola	3020	.....	.....	60 40
Conca Pasquale	680	.....	.....	13 60
Condry Patrick L.	80	.....	.....	1 60
Confreda John	.....	160	.....	3 20
Confreda Pasquale et ux Rosa L.	2880	.....	.....	57 60
Congdon Clark	600	.....	.....	12 00
Congdon Fred Eugene	420	.....	.....	8 40
Congdon Harold A.	520	260	.....	15 60
Congdon Jane F. Estate	.....	.....	1800	7 20
Congdon John Estate	3000	.....	.....	60 00
Congdon Walter C.	400	.....	.....	8 00
Connecticut Casino	2520	.....	.....	50 40
Conklin Mabelle B.	1200	.....	.....	24 00
Conlan Caroline	20	.....	.....	40
Conley Mary B.	80	.....	.....	1 60
Conlin Mary	80	.....	.....	1 60
Conlon Ella	20	.....	.....	40
Conlon John Edward	60	.....	.....	1 20
Conlon Thomas F.	260	.....	.....	5 20
Conn Albert E.	.....	400	.....	8 00
Conn William D. and Marion W.	1500	.....	.....	30 00
Connell Jessie T. wife George	1080	.....	.....	21 60
Connelly Johanna	80	.....	.....	1 60

NAMES	Real Estate	Tangible Pers'l	Intangible Pers'l	Tax
Connelly Mary	80			1 60
Connolly Agnes	120			2 40
Connors Robert M. et ux Annie	1240			24 80
Connors William H.		1500		30 00
Connorton Margaret	440			8 80
Conroy Francis L. and Ellen T.	960			19 20
Conroy Harriet G. (Blackburn)	880			17 60
Consolvers Frank M. Jr.	120	180		6 00
Consalves Mary A.	1600			32 00
Conway Edward H. et ux Rose	1020			20 40
Conway Fred D. et ux Mary E.	520			10 40
Conway Joseph F.		300		6 00
Cook Charles A.	20			40
Cook Edward C.	1660			33 20
Cook Ida O.	20			40
Cooke Lola A	20			40
Cooke Louise (Life Estate)	1500			30 00
Cooke Mary L.	4000			80 00
Cooke Thomas et ux	60			1 20
Coolidge George A.		600		12 00
Coombs Franklin B. et ux Sarah	40			80
Cooney Edward A.	740			14 80
Cooney Manuel Francis et ux Bertha	1440			28 80
Cooney Mary	2160			43 20
Cooney Mary L.	1440			28 80
Cooper Alfred J. et ux Sarah	240			4 80
Cooper Alice H.		200		4 00
Cooper C. Frederick	2140			42 80
Cooper Irving H. and Alice M.	260			5 20
Cooper John Herbert	80			1 60
Cooper John V. et ux Mary C.	140			2 80
Cooper Julia T.	1400			28 00
Cooper Robert et ux Mary	1100			22 00
Coppage Florentine P.	800			16 00
Corbett Francis	1300			26 00
Corbett George et ux Mary J.	1100			22 00
Corbishly Agnes M. et al	520			10 40
Corbishly Samuel R. et ux	60			1 20
Corbishly Thomas et ux Agnes	40			80
Cordner Frank H. et ux Minnie	200			4 00
Corey Emely E. (Franum) Est.	40			80
Corey John H. & Elizabeth	1360			27 20
Corey Joseph G. et ux Rose M.	1500			30 00
Corliss Maria L.	15120			302 40

NAMES	Real Estate	Tangible Pers'l	Intangible Pers'l	Tax
Cornell Alma G. wife William	2260			45 20
Cornell Martin L. Est.	160			3 20
Cornell Orin F.	860			17 20
Corp Walter H.	100			2 00
Corr John H.	5200			104 00
Corrado Antonio	640			12 80
Corrigan George F.	40			80
Corrigan Katherine	640			12 80
Corrigan William J. et ux	40			80
Corrivian Emma	540			10 80
Corwell Harvey N. et ux Florence	400			8 00
Cosgrove John J.	640			12 80
Costa Gaetano		260		5 20
Costa Gaetano et ux Maria	140			2 80
Costa Maria	2320			46 40
Costalo Salvatore	2620			52 40
Costantino Carlo et ux	260			5 20
Costello John J. et al	800			16 00
Costigan Esther L.	12940			258 80
Costigan William L. et ux Mary	120			2 40
Cote Joseph	40			80
Cottam William		400		8 00
Cottam William et ux Julia	1220			24 40
Cotter James A.	560			11 20
Cotton Elsie	300			6 00
Cotton Robert et ux Elizabeth	1300			26 00
Cottrell William P.		200		4 00
Couch David H. et ux Esther	3220			64 40
Couch Jennie S.	80			1 60
Coughlin Annie M.	220			4 40
Cougle Harry	340			6 80
Coulter Albert S.		400		8 00
Country Club Butter Co.	160			3 20
Coupe Elsie	280			5 60
Coupe William		460		9 20
Couper Archibald W.	320			6 40
Couper Herbert J.	200			4 00
Cousineay Alfred	1860			37 20
Cousineay Henry C.		400		8 00
Coutu Felix	780			15 60
Coutu Felix et ux Albertine	4880			97 60
Coutu Marie J.	1560			31 20
Couture Thimothy	480			9 60
Couture Thimothy & Albina	920			18 40

NAMES	Real Estate	Tangible Pers'l	Intangible Pers'l	Tax
Covill Walter E.	.....	560	.....	11 20
Cowell Addie L. wife John A.	2600	.....	.....	52 00
Cowell John A.	300	.....	.....	6 00
Cowles Card G. et ux	80	.....	.....	1 60
Cox Myra E.	800	.....	.....	16 00
Coyle Mary A.	1340	.....	.....	26 80
Coyle Olive wife John	1120	.....	.....	22 40
Coyle Thomas et ux Anne Est.	4720	.....	.....	94 40
Coyne John J.	760	.....	.....	15 20
Crabb Edward G.	120	.....	.....	2 40
Craft Lee J.	160	.....	.....	3 20
Craft Minnie E.	140	.....	.....	2 80
Cragg James L. et ux Mary A.	1880	.....	.....	37 60
Craig Mary	1080	.....	.....	21 60
Craig William M. J.	2400	.....	.....	48 00
Cram William W.	.....	300	.....	6 00
Crandall Edward L.	.....	200	.....	4 00
Crandall Edward L. et al	120	.....	.....	2 40
Crandall Essiephene E.	120	.....	.....	2 40
Crandall Fayette B.	300	.....	.....	6 00
Crandall Teresa Leola	20	.....	.....	40
Cransen John A.	.....	200	.....	4 00
Cransen John A. et ux Ellen S.	360	.....	.....	7 20
Cranshaw John T.	100	.....	.....	2 00
Cranston Ellis A.	200	.....	.....	4 00
Cranston William	2120	.....	.....	42 40
Craven John	.....	160	.....	3 20
Craven John et ux Mary	820	.....	.....	16 40
Crawford Annie L. wife Frank	8000	.....	.....	160 00
Crawford Dana R.	1600	.....	.....	32 00
Crawford William D.	.....	400	.....	8 00
Crawley Alvah E.	40	.....	.....	80
Crawley Thomas W.	860	.....	.....	17 20
Creamer John J. et ux Mary	1440	.....	.....	28 80
Credit Foncier Canadien	620	.....	.....	12 40
Creighton Thomas W.	160	.....	.....	3 20
Crepeau Emory F.	240	.....	.....	4 80
Crepeau Ralph	20	.....	.....	40
Cresse Helen M.	320	.....	.....	6 40
Cripps Grace E. wife Thos. W.	620	.....	.....	12 40
Critchley William A. et ux Mabel	2000	.....	.....	40 00
Crocker Elsha W.	1620	.....	.....	32 40
Crofwall Hattie W. wife Thos.	100	.....	.....	2 00
Croghan John V. et ux Grace M.	260	.....	.....	5 20

NAMES	Real Estate	Tangible Pers'l	Intangible Pers'l	Tax
Crompton Eugene H.	60	.....	.....	1 20
Crooker Elsie Dutemple	80	.....	.....	1 60
Crosby Edward et ux Nora	200	.....	.....	4 00
Cross David E.	1160	.....	.....	23 20
Cross Harry	360	.....	.....	7 20
Crossley Arthur et ux Martha	400	.....	.....	8 00
Crossley William J.	1740	.....	.....	34 80
Croston George et ux Esther E.	2940	.....	.....	58 80
Crowell Cora B.	100	.....	.....	2 00
Crowell Ebenezer	560	260	.....	16 40
Crowell Edward S.	3360	1260	.....	92 40
Crowell Ernest L.	.....	600	.....	12 00
Crowell Ernest L. et ux	1840	.....	.....	36 80
Crowell Laura	.....	360	.....	7 20
Crowell Mathilda A.	620	.....	.....	12 40
Crowell Ralph E.	.....	160	.....	3 20
Crudden James et ux Jean	1340	.....	.....	26 80
Crumley James A. Est.	1900	.....	.....	38 00
Crumley Mary A. et al.	80	.....	.....	1 60
Cruze Samuel	.....	400	.....	8 00
Cubellio Vincenzo	20	.....	.....	40
Cuddy Brothers	.....	260	.....	5 20
Cuff James E.	860	.....	.....	17 20
Culf Eliza Jane	60	.....	.....	1 20
Culf William H. Jr.	100	.....	.....	2 00
Cull Edward F. et ux Mary A.	40	.....	.....	80
Cull Nora	1300	.....	.....	26 00
Cullen Philip A. et ux Annie	2000	.....	.....	40 00
Cummings John E.	1180	.....	.....	23 60
Cummings John E. et al.	2120	.....	.....	42 40
Cummings Mary A.	.....	.....	2400	9 60
Cummings Patrick F. et ux.	300	.....	.....	6 00
Cummings William B.	.....	200	.....	4 00
Curci Adolfo	1180	.....	.....	23 60
Curd Joseph	240	.....	.....	4 80
Curling Ardele B.	200	.....	.....	4 00
Curling Frank F.	700	5000	.....	114 00
Curran Bridget	140	.....	.....	2 80
Curran Margaret J.	60	.....	.....	1 20
Curran William S.	.....	160	.....	3 20
Curry John H. et ux Catherine	780	.....	.....	15 60
Curtis Catherine	560	.....	.....	11 20
Curtis David C.	23520	1500	1600	506 80
Curtis Edward F. et ux Harriet	1400	.....	.....	28 00

NAMES	Real Estate	Tangible Pers'l	Intangible Pers'l	Tax
Curtis Harold R.	.....	400	300	9 20
Curtis Harriet	120	.....	.....	2 40
Curtis Harry C.	10960	2500	14900	328 80
Curtis Mabel A.	.....	300	.....	6 00
Curtis Minnie M. wife Ezra N.	860	.....	.....	17 20
Curtis Ona C. wife Harold R.	1740	.....	.....	34 80
Curtis Wilbour T.	520	.....	.....	10 40
Cushman Winnie S. P. wife Ben. A.	160	.....	.....	3 20
Cuthbert James	1220	.....	.....	24 40
Cutler William W.	20	.....	.....	40
Cutter Frank Est.	1740	.....	.....	34 80
Cutting George E.	400	.....	.....	8 00
Cuvillay William H.	620	.....	.....	12 40
Cyr William Jr.	.....	460	.....	9 20
Dabormida Circolo Militare Brigata	1340	.....	.....	26 80
DaCruz Miguel J.	420	.....	.....	8 40
Dafgard Louise	200	.....	.....	4 00
Daggett Julia E.	860	.....	2000	25 20
Dahllof Charles V.	740	.....	.....	14 80
Daigle Mabel and Mary	800	.....	.....	16 00
Dailey John H.	180	.....	.....	3 60
Dailey Thomas M.	.....	460	.....	9 20
Daily John F.	40	.....	.....	80
Daily Lena J. wife James H.	6880	.....	.....	137 60
Daily Maria et al.	1900	.....	.....	38 00
Dakin Albert W. et ux.	3120	.....	.....	62 40
D'Aloia Evangelista	.....	300	.....	6 00
Dallage Jesse.	580	.....	.....	11 60
Dally John	40	.....	.....	80
Dalstrom Mathilda W.	2140	260	.....	48 00
Dalton Albert and Mary A.	40	.....	.....	80
Dalton Benjamin W.	100	.....	.....	2 00
Dalton Mary A. wife John J.	100	.....	.....	2 00
Daly Daniel	80	.....	.....	1 60
D'Ambro Antonio	2500	.....	.....	25 00
Dammers Walter F.	1100	.....	.....	22 00
Damon Charles H.	2120	.....	.....	42 40
Damon Daniel I.	2580	1000	.....	71 60
Damon Daniel I. et al.	2460	.....	.....	49 20
Damon George B.	1100	300	.....	28 00
Dana Herbert D. et ux. Osee T.	40	.....	.....	80
Danakes James	4640	.....	.....	92 80
D'Andigne Madelive Ives Marquis	81060	400	.....	1629 20

NAMES	Real Estate	Tan-gible Pers'l	Intan-gible Pers'l	Tax
Daney Hugh	160			3 20
Danforth Caroline A.	1200			24 00
Danforth George A.		460		9 20
Danforth Leon E.	160			3 20
Daniels Carrie L.	1080			21 60
Daniels Christopher		1000		20 00
Daniels Ethel C. (Cole)	1600			32 00
Daniels Sarah F.	280			5 60
Danielson John M.	1100			22 00
Danis John B. Jr.		800		16 00
Dannor Mary M.	900			18 00
Dansereau Frank	1220	300		30 40
Darcy Thomas E. and Susan A.	1480			29 60
D'Arezzo Tommasso	100			2 00
Darke Annie	20			40
Darling Edward J.	2120			42 40
Darling James R.		140		2 80
Darling John O.	4700			94 00
Darling Mary Alice Weeden	3040			60 80
Darlington Elizabeth Mc M.	3740			74 80
Dart Edward M.	3000			60 00
Dascoli Dominick	80			1 60
Dascombe Chester M.		200		4 00
D'Attore Joseph et ux Lucia	3080			61 60
Daugherty William K.		1000		20 00
Dauphinee Henry H.	200			4 00
Davenport Edward	40			80
Davenport Emerson E.		500		10 00
Davenport Emerson E. et ux. Catherine	1320			26 40
Davenport Emma I. wife Joseph	2000		2500	50 00
Davenport Joseph C.	480	400		17 60
Davenport Joseph C. et ux. Emma	140			2 80
Davenport William E. and Emma F.	1800			36 00
Davenport William F. et ux. (exempt)	1000			
Davey Catherine	20			40
David Jennie E.	20			40
Davidson Chester L.		160		3 20
Davidson David	2600			52 00
Davidson George F. et ux Matilda	280			5 60
Davidson Horace F.	40			80
Davidson James	700			14 00
Davidson John Jr.	200			4 00
Davidson John H. et ux	820			16 40
Davidson John	40			80

NAMES	Real Estate	Tangible Pers'l	Intangible Pers'l	Tax
Davies Frank L. et ux. Cora	1540	.....	.....	30 80
Davies Mary Elizabeth	1300	.....	500	28 00
Davies Alice C. wife Frank A.	400	.....	.....	8 00
Davis Arthur D. et ux Alice	160	.....	.....	3 20
Davis Bessie B.	.....	160	.....	3 20
Davis Byron A.	.....	400	.....	8 00
Davis Charles T. Est.	1000	.....	.....	20 00
Davis Clara L. A.	500	.....	.....	10 00
Davis Clarence E.	420	.....	.....	8 40
Davis Clark W. et ux Lila A.	2500	.....	.....	50 00
Davis Emily A. wife Waldo E.	2360	.....	.....	47 20
Davis Emily	2700	.....	.....	54 00
Davis Etta B.	1180	.....	.....	23 60
Davis Guy H.	280	.....	.....	5 60
Davis Jacob	.....	400	.....	8 00
Davis Lillian I.	1220	.....	.....	24 40
Davol Charles J.	3840	.....	.....	76 80
Dawley Annie M.	60	.....	.....	1 20
Dawley Jesse P.	6200	100	7500	156 00
Dawley William H. et ux. Anne	4900	.....	.....	98 00
Dawson James M. and Amelia A.	1040	.....	.....	20 80
Day Anthony B.	1660	.....	.....	33 20
Day Edmond O.	40	.....	.....	80
Day Edward T.	.....	260	.....	5 20
Day Edward T. et ux. Lena A.	1380	.....	.....	27 60
Day Edwin H. Est and Mary A. (Exempt)	2040	.....	.....	20 80
Day Lena A.	1840	.....	.....	36 80
D'Cousta Charles H.	900	.....	.....	18 00
Deacon Herbert E.	160	.....	.....	3 20
Deahy Matthew	1700	.....	.....	34 00
Dean Carrie E.	200	.....	.....	4 00
Dean E. Arthur	.....	200	.....	4 00
Dean Eva F.	5380	.....	.....	107 60
Dean George and Anna M.	200	.....	.....	4 00
Dean George Henry	4440	800	7000	132 80
Dean John M.	7000	.....	.....	140 00
Dean William C.	2500	.....	.....	50 00
D'Eangelis Guito et ux. Carrie	700	.....	.....	14 00
De Angelis Joseph	140	.....	.....	2 80
De Angelis Raffaele et ux	2900	.....	.....	58 00
Dearborn Martha A.	1380	.....	.....	27 60
Dearborn Walter G.	.....	140	.....	2 80
Dearden Thomas H. et ux. Jane E.	200	.....	.....	4 00

NAMES	Real Estate	Tan-gible Pers'l	Intan-gible Pers'l	Tax
Deary John et al	100			2 00
De Benedictis Guistino	2060			41 20
Decatur Clarence B.	1760			35 20
De Ceasare Antonio et ux. Teresa	80			1 60
Dechau Charles O.	2500	400		58 00
DeCesare Maria	120			2 40
De Conti Angelo	2680			53 60
De Franco Carmino	640			12 80
De Fusco Giaconio	1140			22 80
De Fusco Giacomo et ux.	100			2 00
Deighnault Clara	40			80
Deignan Thomas E. et ux. Mary A.	240			4 80
De La Barre Victor	120			2 40
Delaney William W. et ux Rebecca S.	280			5 60
Delano Jane A. Estate	4280			85 60
DeLaskey Hannah C. wife Elbridge	40			80
Delehanty James F.	880			17 60
Delehanty Mary E.	740			14 80
Del Giudice Antono	1600			32 00
Delisi Leborio	2100			42 00
Dellaciappa Jielsomina	80			1 60
Dellacioppa Giovanni et al.	1780			35 60
Delman Catherine Shaw wife Adam	240			4 80
Deloge Joseph F. et ux Albina	1600			32 00
Delphine Marjorie H. wife Louis	1360			27 20
Del Tofo Roserio et ux. Lena	300			6 00
Del Tufo Rose		460		9 20
Del Tufo Roserio	1680			33 60
De Lucio Antonio et ux.	1500			30 00
Del Vecchio Guiseppe	1400			28 00
Del Vecchio Pasquale		100		2 00
Del Vicario Pasquale et ux.	440			8 80
De Magistras Giacinto	1260			25 20
Demangeat Celestin et ux Maria	780			15 60
De Marco Guiseppe	1200			24 00
De Marco Peter	60			1 20
Desmarrais Peter T.	80			1 60
DeMarzo John	60			1 20
De Mello Joe Fernandes	60			1 20
De Melo Licadedo Fernandes	1900			38 00
De Mello Manuel G. et al	60			1 20
Demeny Patrick J.	240			4 80
Demers Albert et ux. Marion	1180			23 60
Demers Edmond		200		4 00

NAMES	Real Estate	Tangible Pers'l	Intangible Pers'l	Tax
Demers Matilda	600			12 00
Demers Theodore	40			80
De Moranville Arthur W. et ux. Susan	4660			93 20
Dempsey Martin J.	320			6 40
Dempsey Martin J. et ux. Mary	800			16 00
Dempsey Martin et ux. Mary A.	1100			22 00
Dempsey Patrick H. and Ellen	80			1 60
Demuth Ephrem		1200		24 00
Deneault George and Leona	120			2 40
Dennis Mary wife Howard E.	740			14 80
Denomme John B.	1180			23 60
De Palma Pasquale et ux.	260			5 20
De Pasquale Angello	800			16 00
De Pasquale Florence wife Emilio	240			4 80
De Pasquale Michele	1020			20 40
Depatie Zatique J.	80			1 60
De Rocco Giovanni	20			40
Derosiers Octavieh	40			80
D'Errico John et al	840			16 80
De Ruyter Erich	60			1 20
Derwin Annie L.	80			1 60
Desautell Arthur H. et ux Catherine	60			1 20
Desjardins Francois	40			80
Desonie Charles	240			4 80
Desrocher Alfred and Henry	40			80
Desrosiers Joseph and Irene	240			4 80
Des Rosiers Marcel et ux Emma B.	500			10 00
Desrosier Oliver G. B.	880			17 60
Devany John et al.	80			1 60
De Vincenzo Michele and Aresto	940			18 80
Devine James A. Estate	20			40
Devine Patrick et ux Bridget	120			2 40
Devline Michael J.	60			1 20
Devolve Margaret	120			2 40
Deware Jannie	960			19 20
Dexter Annie M. and Carrie M.	1500			30 00
Dexter Edgar M.	1220			24 40
Dexter Frank W. and Arthur B.	800			16 00
Dexter Henry	720	200		18 40
Dexter William et ux. Nellie	1680			33 60
DiBorello Michele	120			2 40
DiCandito Antonio	60			1 20
Di Carlo Emilio	3200	700	1900	85 60
Di Carlo Elvira	2600			52 00

NAMES	Real Estate	Tangible Pers'l	Intangible Pers'l	Tax
Di Carlo Michele et ux Maria	3820	.....	.....	76 40
Dickens Israel B. et al.	2180	.....	.....	43 60
Dickerson Charles E. G.	1580	.....	.....	31 60
Dickerson Clarence H.	80	.....	.....	1 60
Dickinson Eliza P.	4280	.....	.....	85 60
Dickson Ellen A. wife J. Edgar	200	.....	.....	4 00
Di Cola Vincenzo Schiano	2720	.....	.....	54 40
Dietz Anna	200	.....	.....	4 00
Di Fiore Angelo	860	.....	.....	17 20
Di Franco Antonio et al	140	.....	.....	2 80
Di Luglio Domenico	1540	.....	.....	30 80
Di Meglio Raffaele et ux	580	.....	.....	11 60
Dimes Francis et ux Bertha	1200	.....	.....	24 00
Dimitri Franceso et au.	1680	.....	.....	33 60
Dimitri Luigi et ux.	500	.....	.....	10 00
Dings Laura C.	1300	.....	.....	26 00
Diptmar Martin Herman et ux.	1140	.....	.....	22 80
Di Salvo Antonio et ux. Caterina	3000	.....	.....	60 00
Di Stasio Librata	100	.....	.....	2 00
Di Stasio Pasquale	600	.....	.....	12 00
Doane Charles H. Est. et al.	1400	.....	.....	28 00
Doane Charles H. Jr.	.....	160	.....	3 20
Docker George C.	100	.....	.....	2 00
Docker Sophia C. (Munster)	1520	.....	.....	30 40
Dodd Christiana	740	.....	3000	26 80
Dodd Florence M.	200	.....	.....	4 00
Dodge David K.	3580	.....	.....	71 60
Dodge Jessie L. wife Clarence	460	.....	.....	9 20
Dodge N. P.	2000	.....	.....	40 00
Dodge Sarah M.	760	.....	.....	15 20
Doeg Ermena C.	960	.....	.....	19 20
Doherty Charles	1800	.....	.....	36 00
Doherty Francis E. et ux	100	.....	.....	2 00
Doherty James	40	.....	.....	80
Doherty John M.	20	.....	.....	40
Doherty John M. et ux Hannah	520	.....	.....	10 40
Doherty Patrick J.	320	.....	.....	6 40
Doherty William E.	100	.....	.....	2 00
Dolan Edward F.	240	.....	.....	4 80
Dolan Mary E.	960	.....	.....	19 20
Dolan Michael F. et ux Mary E.	40	.....	.....	80
Doll Ernestine W.	3560	.....	.....	71 20
Doll Jessie R. wife Herman	1100	.....	.....	22 00
Doll Mary A.	680	.....	.....	13 60

NAMES	Real Estate	Tangible Pers'l	Intangible Pers'l	Tax
Dombrosca Guisseppe	100			2 00
Dombrosca Vincenzo	100			2 00
Domonie Ida A. (Kingman)	1720		12900	86 00
Domonie Joseph	60			1 20
Donahue Francis Estate	20			40
Donahue Louise F.	1920			38 40
Donahue Timothy Est.	4200			84 00
Donlan Patrick H.	320			6 40
Donnell Henry F.	40			80
Donnelly George A.	220			4 40
Donnelly James L.	180			3 60
Donnelly John et ux Mary	1400			28 00
Donnelly John F.	160			3 20
Donnelly John P.	60			1 20
Donnelly John P. et ux Bridget	1720			34 40
Donnelly Martin E.	180			3 60
Donnelly Martina H.	180			3 60
Donnelly Mary A. & John	1000			20 00
Donnelly Owen	520			10 40
Donnelly Teresa Z.	180			3 60
Donovan Catherine V.	3900			78 00
Donovan Frank P.	160			3 20
Doodson Thomas		100		2 00
Doodson Thomas et ux Lucy	480			9 60
Doon A. J. B.	300			6 00
Dorais Gilbert	80			1 60
Doran Edith M.	4640			92 80
Doran William H.	260			5 20
Doris Martha C.	20			40
Dorney Margaret E. wife Thomas	1700			34 00
Dorr Sarah J. Estate	1720			34 40
Dorrance Charles T. Executor under will of Hope Brown Russell			9220	36 88
Dos Cruze Nicholas et al	520			10 40
Dossin Madeleine	2700			54 00
D'Ostozie M. Alice wife Chas.S.	1080			21 60
Doucette Leo L.	100			2 00
Doughty Alberta F. & Henry	1120			22 40
Doughty Henry et ux Alberta	680			13 60
Doughty Jessie L.	680			13 60
Doughty Theodosia	680			13 60
Douglas Edmund A.		420		8 40
Douglas Edmond A. et ux Mildred	2940			58 80

NAMES	Real Estate	Tan-gible Pers'l	Intan-gible Pers'l	Tax
Douglas Elisha A.	400			8 00
Douglas Elisha and Caroline	40			80
Douglas George J. et ux	1640			32 80
Douglas Mary A.	40			80
Dow Duncan et ux Jeannette	2000			40 00
Dow Eugene Jr.	180			3 60
Dow Kelsey	360			7 20
Dowding Edwin J. & Isabell S.	1900			38 00
Dowding Isabell S.	560			11 20
Dowding Minnie L. & Chas. W.	660			13 20
Dowler Ruben H. et ux Mary F.	3860			77 20
Dowman William R.	200			4 00
Downes George W.		160		3 20
Downes James F. et ux Catherine	80			1 60
Downey Alexander	17200			344 00
Downing George L. et ux	920			18 40
Doyle Bernard T.		200		4 00
Doyle George A. H.		400		8 00
Doyle George A. H. et ux Della	1880			37 60
Doyle Mary R.	280			5 60
Doyle Patrick	100			2 00
Doyle William J.		1900		38 00
Doyon Arthur	10160			203 20
Doyon Philemon	960			19 20
Dragon Julia	220			4 40
Drain William H.		160		3 20
Draper William H.	10000			200 00
Drennan John M. et ux	280			5 60
Dresser Oscar L. et ux Blanche	100			2 00
Drew Cornelius	260			5 20
Drew Frank et al	60			1 20
Drew George R.	7220			144 40
Drew John F. et ux Mary	40			80
Drew Maurice J.	20			40
Driscoll Leah M.	860			17 20
Driscoll Stephen H.	200	1000		24 00
Driver Jesse	40			80
Droney Mary A.	640			12 80
Drown Clifford D.		460		9 20
Drown Susie F. & Frank J.	1500			30 00
Drowne Henry Russell	1780			35 60
Drummond May A.	2400			48 00
Du Bois Cecelia I. B.	620			12 40
Dubois Henry J.	1100			22 00

NAMES	Real Estate	Tan-gible Pers'l	Intan-gible Pers'l	Tax
Dubuc Gertrude F. Maynard	20	.....	.....	40
Dubuc Parmela	760	.....	.....	15 20
Duby Mary A. wife Wm. T.	1600	.....	.....	32 00
Duby T. William	1040	200	.....	24 80
Duchesneau Exias	580	.....	.....	11 60
Duchine Augustine M.	3300	.....	.....	66 00
Duckworth Robert Y. et ux Janet	640	.....	.....	12 80
Duckworth Thomas J. et ux Ellen	1140	.....	.....	22 80
Dudley Ida H. wife Edwin S.	60	.....	.....	1 20
Dudley William A.	4900	.....	2600	108 40
Duffy Bernard J. et ux Mary A.	1000	.....	.....	20 00
Duffy Francis J.	1200	.....	.....	24 00
Duffy Frank J. et ux	40	.....	.....	80
Duffy Frank P.	5000	.....	.....	100 00
Duffy James E.	.....	.....	500	2 00
Duffy Patrick J.	1180	.....	.....	23 60
Duffy Sarah E.	60	.....	.....	1 20
Dufresne Francois	100	.....	.....	2 00
Dufresne Robert B. et ux Violet	580	.....	.....	11 60
Duggan John J.	.....	600	.....	12 00
Duggan John J. et ux Selina	2820	.....	.....	56 40
Duggan Patrick J. et ux Mary	40	.....	.....	80
D'Ugo Vincent	220	.....	.....	4 40
Duhaime Celestine	.....	.....	1500	6 00
Duhaime Joseph L.	40	.....	.....	80
Duhamel Flora R.	6220	.....	.....	124 40
Duhamel Harvey J. et ux Flora	3760	.....	.....	75 20
Dumas George J. A. et ux Sadie	1460	.....	.....	29 20
Dumas Peter A.	80	.....	.....	1 60
Dumphy Patrick & Mary	40	.....	.....	80
Dumbar Grace A.	140	.....	.....	2 80
Duncan Frederick W. et ux Sarah	1460	.....	.....	29 20
Duncan Jessie A. (Stewart)	420	.....	.....	8 40
Duncan Joseph H.	360	.....	.....	7 20
Duncan Joseph H. et ux Martha	380	.....	.....	7 60
Duncan Margaret	240	.....	.....	4 80
Duncanson John W.	3500	.....	.....	70 00
Duncanson Mary G.	720	.....	.....	14 40
Dunlavey Georgie A.	240	.....	.....	4 80
Dunn A. Gerard	2300	.....	.....	46 00
Dunn Georgiella P. (Williams)	940	.....	.....	18 80
Dunn John F.	40	.....	.....	80
Dunn Olin C.	1340	.....	.....	26 80
Dunn Rose J. et al	1160	.....	.....	23 20

NAMES	Real Estate	Tangible Pers'l	Intangible Pers'l	Tax
Dunn Russell O.	.....	400	.....	8 00
Dunnell Mary L. wife T. Drew	5000	.....	.....	100 00
Dunnigan William et ux Lillian	1260	.....	.....	25 20
Dunsmore John	40	.....	.....	80
Dupee Forrest E.	140	140	.....	5 60
Dupont Eli	80	.....	.....	1 60
Duprey Raoul et ux Louise	3000	.....	.....	60 00
Dupuis Amanda	1400	.....	.....	28 00
Dupuis Frank A.	40	.....	.....	80
Dupuis Fred	720	200	.....	18 40
Dupuis Joseph A.	.....	500	.....	10 00
Dupuis Joseph A. et al	880	.....	.....	17 60
Duquette Charles E.	.....	540	.....	10 80
Dussault Richard	20	.....	.....	40
Dustin Erdix F. (Exempt)	540	.....	.....	.....
Dutemple William N.	800	.....	.....	16 00
Duxbury Annie	700	.....	.....	14 00
Dwyer John J. et ux Margaret	240	.....	.....	4 80
Dwyer Mary E.	160	.....	.....	3 20
Dwyer Michael	40	.....	.....	80
Dwyer Thomas	40	.....	.....	80
Dyer Frederick C. et ux Luliet	1160	.....	.....	23 20
Dyer George F.	80	.....	.....	1 60
Dyer Jeanette Elizabeth	4040	.....	.....	80 80
Dyson Eliza A.	3640	.....	.....	72 80
Eades Catherine E.	1740	.....	.....	34 80
Earl Georgiana	.....	.....	2300	9 20
Earle Courtland C.	.....	1200	.....	24 00
Earle Georgianna	120	.....	.....	2 40
Earles William H. Estate	880	.....	.....	17 60
Earley Hugh P.	20	.....	.....	40
Earley Michael	240	.....	.....	4 80
Earle William H. Est. et al	200	.....	.....	4 00
Early Mary (Mrs.)	900	.....	.....	18 00
Early Thomas H.	1760	.....	.....	35 20
Earnshaw Annie Cardwell	640	.....	.....	12 80
Earnshaw John Est.	2160	.....	.....	43 20
Earnshaw Oscar E.	20	.....	.....	40
East Greenwich Water Supply Co.	30000	.....	.....	600 00
Eastman August et ux Jennie	1340	.....	.....	26 80
Eastman Herbert A.	.....	140	.....	2 80
Eastman Nettie I. wife Herbert A.	1000	.....	.....	20 00
Eastwood Jane W.	820	.....	.....	16 40

NAMES	Real Estate	Tangible Pers'l	Intangible Pers'l	Tax
Eastwood Jennette M.	2280	.....	.....	45 60
Eastwood Marion	1840	.....	.....	36 80
Eastwood Myron L.	.....	460	.....	9 20
Eastwood Willard F.	.....	1000	.....	20 00
Eaton Agnes	840	.....	.....	16 80
Eaton George I.	400	.....	.....	8 00
Eccleston Annie F. wife A. J.	2080	.....	.....	41 60
Eckersley James	1360	200	.....	31 20
Eddy Albert H. et ux	120	.....	.....	2 40
Eddy Annie A.	1540	.....	.....	30 80
Eddy Elenora F. wife Forrest	3260	.....	.....	65 20
Eddy Fannie B. wife Cyrus	1120	.....	.....	22 40
Eddy Forrest G.	.....	.....	3000	12 00
Eddy Henry H. Estate	40	.....	.....	80
Eddy Ida M.	2260	.....	.....	45 20
Eddy Maude P. wife Clarence E.	2760	.....	.....	55 20
Eddy Oliver P.	.....	200	400	5 60
Eddy Rosanna	60	.....	.....	1 20
Eddy William A.	3600	.....	.....	72 00
Edelstein Israeil L.	2420	.....	.....	48 20
Edgerly Elmira	900	.....	.....	18 00
Edmonds Benjamin B.	2660	.....	.....	53 20
Edson Waldo M.	1820	360	.....	43 60
Edwards Hannah Shippee	1640	.....	.....	32 80
Edwards Joel Viola	560	.....	.....	11 20
Edwards Mary C.	1680	.....	.....	33 60
Edwards John G.	40	.....	.....	80
Egan Mary Bertha	40	.....	.....	80
Egelson Oliver McC.	.....	300	.....	6 00
Eggleston Lucinda J. wife Harry	2000	.....	.....	40 00
Eggleston Rosa A.	.....	.....	400	1 60
Eichner Fritz et ux Lena	240	.....	.....	4 80
Ekberg Gustof	40	.....	.....	80
Ekeberg Oscar	.....	600	.....	12 00
Ekeberg Oscar et ux Agda	1180	.....	.....	23 60
Ekmon Agda L.	1060	.....	.....	21 20
Ekstrom Hilda A.	2200	.....	.....	44 00
Ekstrom Jonas	.....	160	.....	3 20
Elderkin Clarence F.	.....	160	.....	3 20
Eldred Frank A. et ux Laura	3400	.....	.....	68 00
Eldredge Martin	1120	.....	.....	22 40
Elfstrom Eugene	1200	360	.....	31 20
Eliason Aggie M. & August L.	1500	.....	.....	30 00
Ellal Albert	40	.....	.....	80

NAMES	Real Estate	Tangible Pers'l	Intangible Pers'l	Tax
Ellin Mary A.	900	.....	.....	18 00
Ellinwood Daniel W.	120	.....	.....	2 40
Elliot George W.	1800	360	.....	43 20
Elliot Gordon R.	920	.....	.....	18 40
Elliot John	1240	.....	.....	24 80
Ellis Alfred et ux Mirian	960	.....	.....	19 20
Ellis Alfred A.	.....	40	.....	80
Ellis Charles A.	4200	560	42600	265 60
Ellis Charles E.	1040	.....	.....	20 80
Ellis James	.....	100	.....	2 00
Ellis Lily & Arthur W.	40	.....	.....	80
Ellis Margaret	1520	.....	.....	30 40
Ellis Margaret wife John A. (Exempt)	1000	.....	.....	.....
Ellis Mary V.	.....	360	.....	7 20
Ellis Reuben	160	.....	.....	3 20
Ellis Thomas	1680	.....	.....	33 60
Ellis Thomas et ux Emma	340	.....	.....	6 80
Ellis William A. et ux Mary	740	.....	.....	14 80
Ellsworth Roy Elmer et ux	1500	.....	.....	30 00
Elizabeth Mills, Wm. C. Pierce et al	.....	.....	.....	.....
Trs. under will of Thos. J. Hill	186130	350010	.....	10722 80
Elmer Elof	920	.....	.....	18 40
Elmer Frank E.	.....	140	.....	2 80
Elmer Frank E. et ux Nellie	160	.....	.....	3 20
Elmstrom Hjalmer L.	40	.....	.....	80
Elsbree Eda L.	160	.....	.....	3 20
Elsbree William E.	280	.....	.....	5 60
Elsbree Elizabeth C.	1960	.....	.....	39 20
Elwell George W.	.....	.....	750	3 00
Ely Helen G. and William S.	2100	.....	.....	42 00
Emerson Albert	20	.....	.....	40
Emerson Albert et ux Susan	300	.....	.....	6 00
Emery Stephen H. et al	1800	.....	.....	36 00
Emidy Joseph	240	.....	.....	4 80
Emilio Antonio & Teresa	3100	.....	.....	62 00
Emilio Antonio et ux Teresa	180	.....	.....	3 60
Emilio Theresa et al	1700	.....	.....	34 00
Emond Joseph et al	2180	.....	.....	43 60
Endruhn Gladys A.	40	.....	.....	80
Engberg Augusta B.	120	.....	.....	2 40
Engberg Carl R. et ux Alma E.	1800	.....	.....	36 00
England Arthur	.....	600	.....	12 00
England Samuel L. S.	20	.....	.....	40
Ennis Corinne M.	40	.....	.....	80

NAMES	Real Estate	Tangible Pers'l	Intangible Pers'l	Tax
Ennis Frederick T.	780	460	.....	24 80
Ennis Gladys B.	1060	.....	.....	21 20
Ennis John G.	1300	.....	.....	26 00
Ennis Lewis J.	160	.....	.....	3 20
Ennis Mabel W.	40	.....	.....	80
Enos Clara	20	.....	.....	40
Enos Joseph O.	20	.....	.....	40
Enos Marion A.	60	.....	.....	1 20
Enos Mary E.	20	.....	.....	40
Enssleu Edward	20	.....	.....	40
Entwistle William	.....	260	.....	5 20
Entwistle William A. & Annie L.	1140	.....	.....	22 80
Ephraimson Anna V.	200	.....	.....	4 00
Ephraimson Claes	900	.....	.....	18 00
Equitable Realty Corporation	20840	.....	.....	416 80
Erickson Andrew	680	.....	.....	13 60
Erickson Andrew & Mary J.	80	.....	.....	1 60
Erickson Harry P. et ux Rebecca	320	.....	.....	6 40
Erickson Harry R.	.....	160	.....	3 20
Erickson Hilmer G.	60	.....	.....	1 20
Erickson Julia G.	2500	.....	.....	50 00
Erickson Leroy M.	.....	500	.....	10 00
Erickson Malcolm	720	360	.....	21 60
Erickson Malcolm et ux Ida	2100	.....	.....	42 00
Ernstaf Jacob	5940	.....	.....	118 80
Errickson Charlotte	940	.....	.....	18 80
Essex John R.	200	.....	.....	4 00
Essex John V.	600	.....	.....	12 00
Essig Oscar et ux Elizabeth	2000	.....	.....	40 00
Esten Albert H.	320	4000	.....	86 40
Esten Arthur W.	340	.....	.....	6 80
Estey Edmond J.	2220	.....	.....	44 40
Etchells James T. Est	240	.....	.....	4 80
Etchells William & Miria	500	.....	.....	10 00
Eva Henry et ux Sadie P.	1000	.....	.....	20 00
Evans Ernest E.	20	.....	.....	40
Evans Frank S.	2340	.....	.....	46 80
Evans Henry J. et ux	3600	.....	.....	72 00
Evans James C.	.....	200	.....	4 00
Evans Jennie M.	100	.....	.....	2 00
Evans Joseph A.	20	.....	.....	40
Evans Mary F. wife James C.	1340	.....	.....	26 80
Excelsior Lodge No. 90 Vasa Order of America	3320	.....	.....	66 40

NAMES	Real Estate	Tangible Pers'l	Intangible Pers'l	Tax
Exley Benjamin et ux	40	.....	.....	80
Exley John G.	1560	.....	.....	31 20
Fagan Thomas H.	660	.....	.....	13 20
Fagerlund August et al	1440	.....	.....	28 80
Fague Hattie	1240	.....	.....	24 80
Fahey John	1160	.....	.....	23 20
Fain Alfred A. et ux	1700	.....	.....	34 00
Fain Barnet	1060	.....	.....	21 20
Fain Louis	980	.....	.....	19 60
Fairbrother Charles W.	260	.....	.....	5 20
Fairbrother Frederick W.	1100	.....	.....	22 00
Fairbrother Isaac W. (Exempt)	40	.....	.....	.....
Falconer Hugh B.	40	.....	.....	80
Falkenberg Charles M. Jr.	.....	200	.....	4 00
Falkenberg Charles M. Jr. et ux	560	.....	.....	11 20
Fallon John	240	.....	.....	4 80
Falvey Nora M.	40	.....	.....	80
Fanning Eva I.	820	.....	.....	16 40
Farmer Henry et ux Maud	480	.....	.....	9 60
Farnum Ralph B.	20	.....	.....	40
Farr Clayton F.	.....	260	.....	5 20
Farr Richard W.	20	.....	.....	40
Farrara Emilio	1150	.....	.....	23 00
Farrell Daniel J. et ux Catherine	940	.....	.....	18 80
Farrell John T.	160	.....	.....	3 20
Farrell Joseph et ux Annie	40	.....	.....	80
Farrell Joseph P.	160	.....	.....	3 20
Farrell William H.	20	.....	.....	40
Farrington Laura	6900	.....	.....	138 00
Farrington Laura & Lewis W.	23280	.....	.....	505 60
Farrington Laura et al Trs.	.....	.....	10000	40 00
Farrington Lewis W.	1200	1200	.....	48 00
Faubert Leontine M.	1980	.....	.....	39 60
Faubert Michael	400	260	.....	13 20
Faubert Michel P. Jr.	1260	.....	.....	25 20
Faucher Henry J. & Marie B.	1900	.....	.....	38 00
Faucher Marie B.	.....	460	.....	9 20
Fauley Minnie G.	2520	.....	.....	50 40
Fearney Clara E. wife Joseph	80	.....	1000	5 60
Fearney George T.	.....	400	.....	8 00
Fearney James E. et ux	2520	.....	.....	50 40
Fearney Joseph E.	100	.....	.....	2 00
Fearney Joseph E. et ux Clara	280	.....	.....	5 60

NAMES	Real Estate	Tangible Pers'l	Intangible Pers'l	Tax
Fearney Sophie P. wife Henry	320			6 40
Federal Land Co.	7380			147 60
Feeley James	240			4 80
Feeley Thomas	1500			30 00
Feeney James	80			1 60
Feinselber Morris	2200			44 00
Feldman Anna	1040			20 80
Feldman David E.	2220			44 40
Feldman Esther	80			1 60
Feldman Samuel et ux Theresa	4620			92 40
Feldman Theresa wife Samuel	2420			48 40
Felice Aristeo & Agnesa	1060			21 20
Fell Arthur et ux Harriet	1360			27 20
Fell Harold P.	40			80
Fellows Alfred	720			14 40
Fellows Rose	1360			27 20
Feltham Walter	80			1 60
Feltor John J.		140		2 80
Felton Mary C.	720			14 40
Fentley Clara M. et al	740			14 80
Fenner Bessie May	900			18 00
Fenner Marietta G.	1200			24 00
Fenner Mildred S.	200			4 00
Fenner Robert F.		160		3 20
Fenner Sam A.	300			6 00
Fenner Walter	1200			24 00
Fenton Patrick J.	160			3 20
Ferguson John B.	2900			58 00
Ferguson Marion	1260			25 20
Ferguson Samuel		260		5 20
Fernald John A.	240			4 80
Fernald William A.	100			2 00
Ferrante Pasquale	960			19 20
Ferrelli Gaetano et ux	2160			43 20
Ferretti Serafino et ux	7540		3400	164 40
Ferri Giovanni et ux	1220			24 40
Ferrier Land Company	41560			831 20
Ferrin Florence M.		460		9 20
Ferrin Harriet M.	4860			97 20
Field Elizabeth A.	400			8 00
Field Perry E.	1640			32 80
Fielder William John et ux	1120			22 40
Field Waterman E.	3120			62 40
FieldWaterman E. Jr.		1320		26 40

NAMES	Real Estate	Tangible Pers'l	Intangible Pers'l	Tax
Fielder William John	.....	200	.....	4 00
Fielding Walter et xu Annie	1160	.....	.....	23 20
Fielding Annie	140	.....	.....	2 80
Fielding Mary C.	.....	160	.....	3 20
Fielding Walter et ux	1160	.....	.....	23 20
Fife Margaret J.	1000	.....	.....	20 00
Fife William J. et ux Mary	140	.....	.....	2 80
Files William R.	17460	2500	.....	399 20
Filliatreault Dolor et ux	1620	.....	.....	32 40
Finan Andrew J.	520	.....	.....	10 40
Finan Delia	80	.....	.....	1 60
Fine Louis	20	.....	.....	40
Fineman Jacob et ux Anna	4860	.....	.....	97 20
Finlay John et ux Mabel E.	380	.....	.....	7 60
Finn John J.	620	.....	.....	12 40
Finn Rebecca	2300	.....	.....	46 00
Finnegan John J.	20	.....	.....	40
Finnell George E. et ux	160	.....	.....	3 20
Fiorelli Angelo	120	.....	.....	2 40
Firby Christopher W. et al	980	.....	.....	19 60
Fiorilli Angelo et ux Orsela	200	.....	.....	4 00
First National Realty Corp.	40	.....	.....	80
Fischer Herman H.	940	.....	.....	18 80
Fisette Anthony J.	.....	200	.....	4 00
Fisette Eva W.	140	.....	.....	2 80
Fisette Frank X.	1240	.....	.....	24 80
Fisette Frank X. et ux	380	.....	.....	7 60
Fisette George F.	500	300	.....	16 00
Fisette James F.	380	.....	.....	7 60
Fisette Wilfred	200	.....	.....	4 00
Fish Byron J.	.....	560	.....	11 20
Fish Earl C.	1280	.....	.....	25 60
Fish George W.	120	.....	.....	2 40
Fish Hilda (Life Lease)	4840	.....	2000	104 80
Fisher Andrew A. et ux Ruth	2720	.....	.....	54 40
Fisher Byron S.	480	.....	.....	9 60
Fisher Elisha B.	340	.....	.....	6 80
Fisher Eva B. & Wilton M.	5280	.....	.....	105 60
Fisk Rubber Co. of N. Y.	.....	500	.....	10 00
Fiske Alfred B. et ux	40	.....	.....	80
Fiske C. E.	400	.....	.....	8 00
Fiske Charles E.	100	.....	.....	2 00
Fiske Cliford W.	.....	160	.....	3 20
Fiske Emily	320	.....	.....	6 40

NAMES	Real Estate	Tangible Pers'l	Intangible Pers'l	Tax
Fiske Ernest V.	520	.....	.....	10 40
Fiske Fred B.	1160	300	.....	29 20
Fiske Mary L. wife Jeremiah	100	.....	.....	2 00
Fiske Nathan.	2760	.....	7000	83 20
Fiske Wilbur G.	2380	.....	.....	47 60
Fitch James E.	580	.....	.....	11 60
Fitts Ralph	40	.....	.....	80
Fitz Jerome M.	1100	.....	.....	22 00
Fitzgerald Charlotte	3800	.....	.....	76 00
Fitzgerald Hazel M. et al	260	.....	.....	5 20
Fitzgerald James J.	1400	.....	.....	28 00
Fitzgerald John et ux Lois	340	.....	.....	6 80
Fitzgerald John T. et ux Mary A.	1000	.....	.....	20 00
Fitzgerald Lois W. wife John	1680	.....	.....	33 60
Fitzpatrick Abbie M. wife Patrick	2200	.....	.....	44 00
Fitzpatrick Cora wife Harold	980	.....	.....	19 60
Fitzpatrick Frank A. & Mary	60	.....	.....	1 20
Fitzpatrick Frank R.	680	.....	.....	13 60
Fitzpatrick John F.	560	.....	.....	11 20
Fitzpatrick Mary T.	2740	.....	.....	54 80
Fitzpatrick Mary T. et al	7080	.....	.....	141 60
Fitzpatrick Patrick	3560	.....	.....	71 20
Fitzpatrick William F.	60	.....	.....	1 20
Flagg Harry L.	.....	100	.....	2 00
Flagg Harry L. et ux	1380	.....	.....	27 60
Flagg Levian J.	60	.....	.....	1 20
Flanagan Francis J. et al	200	.....	.....	4 00
Flanagan John P.	.....	100	.....	2 00
Flanagan Sarah F. wife William	2100	.....	.....	42 00
Flanagan Thomas L.	680	.....	.....	13 60
Flanagan William F. M. D.	.....	800	.....	16 00
Flanders Charles A.	660	.....	.....	13 20
Flanders Ira J.	440	.....	.....	8 80
Flanders Susannah B. & Chas. A.	1400	.....	.....	28 00
Flannery Mary A.	1340	.....	.....	26 80
Fleckstein Martin et al	600	.....	.....	12 00
Fleming Michael	20	.....	.....	40
Fletcher Arthur	940	.....	.....	18 80
Fletcher Charles J.	440	.....	.....	8 80
Fletcher James S.	80	.....	.....	1 60
Fletcher John H. et ux Susan	1220	.....	.....	24 40
Flint Vesta E. (Shippee)	320	.....	.....	6 40
Flynn Miss B. T.	.....	400	.....	8 00
Flynn Charles H.	.....	1800	.....	36 00

NAMES	Real Estate	Tangible Pers'l	Intangible Pers'l	Tax
Flynn Charles H. et ux	3280		6300	92 80
Flynn James F.	1860			37 20
Flynn Jennie E.	1040			20 80
Flynn John F. Jr.	340			6 80
Flynn Joseph F.	80			1 60
Flynn Mary E.	80			1 60
Flynn Nellie F.	40			80
Flynn Patrick et ux Ellen	820			16 40
Flynn Sophie & Annie	160			3 20
Flynn Thomas F. et ux Mary J.	20			40
Fogarty James J. et ux Mary	2500			50 00
Fogel Herman	180			3 60
Fogel Joseph et ux Amy	860			17 20
Fogg Carroll D.			4000	16 00
Foisy Joseph N.	60			1 20
Follansbee George H. (Exempt)	900			
Follensbee Byron F.	1280			25 60
Folet Addie E.	460			9 20
Follet Benjamin B.	1900			38 00
Follett Edward J.	980			19 60
Fones Harrie G.	160			3 20
Fones Mary Alice wife Henry	660			13 20
Forbes David		360		7 20
Forbes Leonard W.		900		18 00
Forcier Eddie	120			2 40
Forcier Sophie	480			9 60
Ford Harriet wife Geo. W. (Exempt)	160			
Ford Joseph	140			2 80
Ford Joseph F.		160		3 20
Forkey Kenneth H.		260		5 20
Forloni Emma M.		460		9 20
Forloni Horatio A. et ux	1600			32 00
Forrest Bell S. Est.	2080			41 60
Forrest William G.	2500			50 00
Forsell Karin wife Erick H.	140		2800	14 00
Forsman Thora	720			14 40
Fortier Napoleon	120	660		15 60
Fortin Bruno et ux	60			1 20
Fortin Henry	1500			30 00
Foskett Mary E. (Kirkland)	160			3 20
Foskey Joseph E.		300		6 00
Foskey Joseph et ux Mary J.	1100			22 00
Foskey Joseph W.	1320	360		33 60
Foskey Joseph W. et ux	760			15 20

NAMES	Real Estate	Tangible Pers'l	Intangible Pers'l	Tax
Foster Alfred B.	300			6 00
Foster Alma G.	1220			24 40
Foster Amos O.	10000		3600	214 40
Foster Edith P. et al	260			5 20
Foster Grace I.		1500		30 00
Foster Harriet E.		7900		158 00
Foster Horace B. et ux Mary	8580			171 60
Foster Howard S.	240			4 80
Foster James A. Est	500			10 00
Foster James L.		2000	3000	52 00
Foster Joseph L.	820			16 40
Foster Joseph W. D.	60			1 20
Foster Joseph W. D.	80			1 60
Foster Joseph L. et ux Mary	880			17 60
Foster Louis R.	300			6 00
Foster Mary H. wife Louis	25720			514 40
Foster Raymond L.		400		8 00
Foster Raymond L. et ux	2240			44 80
Fournier Arman L. et ux	480			9 60
Fournier Jessica M.	68980	2500		1429 60
Fournier Thomas F.		160		3 20
Fowler Edward et ux	1860			37 20
Fox Bedelia G.	1400			28 00
Fox Daniel	740			14 80
Fox Gertrude T.	3360			67 20
Fox James F.	440			8 80
Fox John	640			12 80
Fox John P. & Bedelia G.	640			12 80
Fox John P. et ux Ruth A.	40			80
Fox Mary A. wife Daniel	520			10 40
Fox Michael	1260			25 20
Fragano Pasquale et ux	40			80
Fralandono Louis	640			12 80
Francescone Antonio et ux Maria	820			16 40
Francis Joseph L. et al	80			1 60
Francis William H. et ux Hattie	1500			30 00
Frank Moses et ux Fannie	500			10 00
Franklin Cleora L.	2640			52 80
Franklin Elbridge P.	2120			42 40
Franklin Eleanor E.	2000			40 00
Franklin Leon L. et ux Isabel	300			6 00
Franklin Leon P. et ux Elizabeth	640			12 80
Franklin Nancy C.	160			3 20
Franklin Nancy C.	1440			28 80

NAMES	Real Estate	Tangible Pers'l	Intangible Pers'l	Tax
Franklin Russell T.	300			6 00
Franklin William M.	1100			22 00
Fraser George W. et ux	1640			32 80
Fratantuono Joseph et ux Mary	1100			22 00
Frawley John H.	420			8 40
Frawley Mariette	40			80
Fray Mamie A.	500			10 00
Fray Russell R.	320			6 40
Fray Russell R. et ux	500			10 00
Frazer Charles D.	1660			33 20
Frazer James D. B.	60			1 20
Frech Henry M.	1480	360		36 80
Fredenburg John & Minnie	200			4 00
Fredericks Mabel E.	860			17 20
Frederickson John E. etux	1920			38 40
Fredette Joseph S.		1020		20 40
Freedman Annie	60			1 20
Freedman Joel	40			80
Freeman Eliza A. et al	880			17 60
Freeman James F. Co.	70360			1407 20
Freer Mary A.	120			2 40
Freer Robert et ux Mary A.	1560			31 20
Freethy Paris N.	660			13 20
Freidberger Edward W.	2600			52 00
French Charles H. & Clara J.	3020			60 40
French William et ux Emma A.	1540			30 80
French William B.	6260			125 20
Frey Alphonsa	20			40
Friedman Henry et ux Gussie	1640			32 80
Friedricks August H.	240			4 80
Frink Lizzie E. wife William	1140		900	26 40
Frink William A.		240		4 80
Fritz Anna E.	1040			20 80
Fritz Marion P.		1800		36 00
Fry Joseph H.	8840			176 80
Fuerth Minnie & Dora	160			3 20
Fuerth Wilhemina	80			1 60
Fuerth William & Caroline	60			1 20
Fuller Caleb A.	4200			84 00
Fuller Charles E.	1960			39 20
Fuller Clifton W.	40			80
Fuller Edwin J.		100		2 00
Fuller Elma S. Guardian Elma R.	80			1 60
Fuller Frederick H.	7000			140 00

NAMES	Real Estate	Tangible Pers'l	Intangible Pers'l	Tax
Fuller James	3560			71 20
Fuller John W.	160			3 20
Fuller Stansfield A. et al	160			3 20
Fulton Robert	1040	540		31 60
Furgeson James	40			80
Furlong Bertha S.	320			6 40
Furney William	220			4 40
Furness Rachel A.	680			13 60
Furniss William H. et ux Emma	1500			30 00
Fusco John A.	1180	160		26 80
Fuszard Frederick A. et ux	60			1 20
Gaboury Louis N.		200		4 00
Gaddis David	140			2 80
Gaffean Louis et ux Rose	340			6 80
Gaffney Charles H. et ux		100		2 00
Gage Charles I.	60			1 20
Gage William T. Jr. et ux	1100			22 00
Gagne Joseph et al	360			7 20
Galiano Frank	1920		3500	52 40
Galiano Mariangelo	1700			34 00
Galano Philip A.		520		10 40
Galkin Samuel	1040			20 80
Gallagher Catharine E.	600			12 00
Gallagher Harriet H.	4500			90 00
Gallagher John Est.	940			18 80
Gallagher Patrick F.	1240			24 80
Gallaudet Aircraft Corp.	4280	1300		111 60
Galligan Thomas F.	20			40
Gallogly Bridget C.	40			80
Gallogly Daniel	420			8 40
Gallogly Felix G.	1640			32 80
Gallogly John et ux Myrtle	80			1 60
Gallogly Myrtle H.	2020			40 40
Gallucci Epifano et ux	500			10 00
Gallucci John		400		8 00
Gallucci Veneranna	1500			30 00
Gallup Ellen G. ....)(	1480			29 60
Gallup Winfred C.		600		12 00
Gamache Louis D.		260		5 20
Gamache Elizabeth T.	120			2 40
Gammell Bessie G. V.	11000			220 00
Gammell Harry E. et ux Ellen	1240			24 80
Gammell Walter F.		500		10 00

NAMES	Real Estate	Tangible Pers'l	Intangible Pers'l	Tax
Gammino Grace	4960	.....	.....	99 20
Gan Isador M.	3460	1400	.....	93 60
Ganzer Samuel	40	.....	.....	80
Garabedian Kerkor et ux Zemot	.....	.....	350	1 40
Garberg Wilhemina	80	.....	.....	1 60
Garbett Jemina R. et al	720	.....	.....	14 40
Garcia Alvira	40	.....	.....	80
Gardella Francisco J.	6440	.....	.....	128 80
Gardiner Andrew J. Jr.	60	.....	.....	1 20
Gardiner Arthur F.	160	.....	.....	3 20
Gardiner Clifford H.	.....	300	.....	6 00
Gardiner Clifford H. et ux.	1340	.....	.....	26 80
Gardiner Edna R.	40	.....	.....	80
Gardiner Edwin Frank	3700	.....	.....	74 00
Gardiner Florence A.	340	.....	.....	6 80
Gardiner George A. Est.	2120	.....	300	43 60
Gardiner George B.	.....	200	.....	4 00
Gardiner George B. et ux	1540	.....	.....	30 80
Gardiner Georgia N.	560	360	.....	18 40
Gardiner Kenneth E.	.....	200	.....	4 00
Gardiner Matilda	480	.....	.....	9 60
Gardiner Owen G.	40	.....	.....	80
Gardiner Sylvester R. et ux	80	.....	.....	1 60
Gardiner William et ux. Ada B.	60	.....	.....	1 20
Gardiner Willis P. et ux. Ella	120	.....	.....	2 40
Gardner Catherine M.	2540	.....	.....	50 80
Gardner Charles V.	.....	.....	1200	4 80
Gardner Edwin A.	3580	.....	.....	71 60
Gardner Henry J. et ux.	1620	.....	.....	32 40
Gardner Joseph B.	.....	160	.....	3 20
Gardner Louis and Walter C.	1380	.....	.....	27 60
Gardner Rita Marston	2360	.....	.....	47 20
Gardner Stephen B.	5980	1560	.....	150 80
Garganese Gaetano	660	.....	.....	13 20
Garganese Nicola et ux	600	.....	.....	12 00
Garrick Thomas J.	240	.....	.....	4 80
Garrow William	.....	100	.....	2 00
Garside Alexander C. et ux	1620	.....	.....	32 40
Gartland Michael	880	.....	.....	17 60
Garton Martha A.	700	.....	.....	14 00
Garvin Peter H.	620	.....	.....	12 40
Gates Joseph A. et ux Rena	560	.....	.....	11 20
Gaucher Eugene J.	40	.....	.....	80
Gaudreau Elmina	40	.....	.....	80

NAMES	Real Estate	Tan-gible Pers'l	Intan-gible Pers'l	Tax
Gavagan Beatrice M.	40	.....	.....	80
Gavagan Thomas J.	80	.....	.....	1 60
Gay Frederick William and Mabel	840	.....	.....	16 80
Gayton Archibald C.	3500	1200	17300	168 20
Gayton Mary B.	3460	.....	.....	69 20
Gayton Olive A.	60	.....	.....	1 20
Gearin Jeremiah J. et ux Mary	940	.....	.....	18 80
Geary Francis H.	1300	.....	.....	26 00
Gebler Ernest O.	140	.....	.....	2 80
Gebler Ernest O. et ux Emilie	1240	.....	.....	24 80
Gebler Max Otto	140	.....	.....	2 80
Geer Charles W.	2100	.....	.....	42 00
Geer Ossian E. et ux	2000	.....	.....	40 00
Geisel Minnie and Julia	400	.....	.....	8 00
General Realty Corporation	6000	.....	.....	120 00
Genever Ernest H. et ux. Maggie	580	.....	.....	11 60
Geng Edward A.	240	.....	.....	4 80
Gentile Antonio	5700	.....	.....	114 00
Gentile Bennie F.	1460	1360	.....	56 40
Gentile Pasquale et al.	640	.....	.....	12 80
George Dominick et ux Loreta	580	.....	.....	11 60
George John et ux	1180	.....	.....	23 60
George Louis et ux Annie	3120	.....	.....	62 40
Geremia Angelo et ux.	1960	.....	.....	39 20
Gergler Margaretha J.	2300	.....	.....	46 00
Gerhard Joseph H.	3220	.....	.....	64 40
German Philip H.	80	.....	.....	1 60
Germaine Peter	560	.....	.....	11 20
Germond John W.	1080	.....	.....	21 60
Germond John W. and Lena	60	.....	.....	1 20
Gerry Peter G.	30500	2.000	200000	1910 00
Gerstle Jennie L.	2400	.....	.....	48 00
Gertsacov Ethel	3340	.....	.....	66 80
Gervais Edna V.	1720	.....	.....	34 40
Gervais Henry et ux	1040	.....	.....	20 80
Gervais Ulderic	.....	260	.....	5 20
Ghody Henry D.	2540	360	.....	58 00
Ghodey Henry D. and Mary J.	600	.....	.....	12 00
Gianfrancesco Bartolomeo et ux.	6760	.....	.....	135 20
Giannamore Giuseppa	780	.....	.....	15 60
Giblin James and Mary	1180	.....	.....	23 60
Gibbon William J. et ux.	500	.....	.....	10 00
Gibbons Benjamin et ux.	120	.....	.....	2 40
Gibbons Mary E.	40	.....	.....	80

NAMES	Real Estate	Tangible Pers'l	Intangible Pers'l	Tax
Gibbons William T.	40	.....	.....	80
Gibbs Harold E.	180	.....	.....	3 60
Gibney Lionel C. and Mary L.	1600	.....	.....	32 00
Gibson Adeline E.	80	.....	.....	1 60
Gibson Anne Livingston	100	.....	.....	2 00
Giddings John J.	700	.....	.....	14 00
Giese William C.	40	.....	.....	80
Gilbert Bernard H.	.....	360	.....	7 20
Gilbert Carrie E.	5520	.....	.....	110 40
Gilbert Constance R.	20	.....	.....	40
Gilbert Eliza	.....	160	.....	3 20
Gilbert Ida L. (Exempt)	1100	.....	.....	2 00
Gilbert Joseph et ux. Eliza	2060	.....	.....	41 20
Gilbert Joseph Estate	1340	.....	.....	26 80
Gilbert Kate A.	40	.....	.....	80
Gilbert Katherine	160	.....	.....	3 20
Gilbert Mary Jane	1420	.....	.....	28 40
Gilbride Nathaniel	200	.....	.....	4 00
Gilfillan Annie	40	.....	.....	80
Gill Arthur et ux. Violet R.	320	.....	.....	6 40
Gill Ellen	1140	.....	.....	22 80
Gill Sarah L.	2980	.....	.....	59 60
Gill William et ux Jennie	860	.....	.....	17 20
Gillies Jennie H. wife Thomas	40	.....	.....	80
Gilman John E.	.....	360	.....	7 20
Gilson Edward T.	360	.....	.....	7 20
Ginaitt Barney et ux. Stella	1140	.....	.....	22 80
Ginejtt Barney et ux Stella	520	.....	.....	10. 40
Giorgio Pasquale	120	.....	.....	2 40
Giorgio Pasquale and Carmela	560	.....	.....	11 20
Girard August	600	.....	.....	12 00
Girouard Charles	.....	400	2100	16 40
Girouard Elonor	2640	.....	.....	52 80
Girouard Rose	660	.....	.....	13 20
Giroux Frank	40	.....	.....	80
Giroux Mara F.	80	.....	.....	1 60
Giroux Lodina	1280	.....	.....	25 60
Giroux Matilda	40	.....	.....	80
Giroux Napoleon A.	80	.....	.....	1 60
Gladding Ardelia (Dewing)	100	.....	.....	2 00
Glahn Ernest et ux.	2320	200	.....	50 40
Glancy John F.	20	.....	.....	40
Glancy Thomas F.	20	.....	.....	40
Gleason Mabelle D. (Tucker)	260	.....	.....	5 20

NAMES	Real Estate	Tan-gible Pers'l	Intan-gible Pers'l	Tax
Gledhill Ernest	160	.....	.....	3 20
Gledhill John A.	1400	.....	.....	28 00
Gledhill Thomas	160	.....	..	3 20
Gledhill Walter	.....	360	.....	7 20
Gledhill Walter et ux Janet	.....	1860	.....	37 20
Glover John E.	20	.....	.....	40
Godat Louis	100	.....	.....	2 00
Godbout Philias et ux. Albina	160	.....	.....	3 20
Goddard Antoinette D	2300	.....	.....	46 00
Goddard Edward S.	.....	200	.....	4 00
Goddard Francis W. Est	7860	.....	.....	157 20
Goddard Mary Edith	.....	.....	60000	240 00
Goddard Robert H. Ives	65840	.....	.....	1316 80
Goddard Robert H. I. et al.	55680	.....	.....	1113 60
Goddard Sumner D.	1000	160	.....	23 20
Goddard Sumner D. et ux. Eva H.	100	.....	.....	2 00
Godfrey Bertha M. wife Wm. H.	1220	.....	.....	24 40
Godfrey Charles S.	8600	.....	2000	180 00
Godfrey Edmund S. et ux Ruth A.	680	.....	.....	13 60
Godfrey W. Harold	.....	400	.....	8 00
Godfrey William H.	6720	1100	1000	160 40
Godin Edward	1380	.....	.....	27 60
Godwin Elizabeth	3200	.....	.....	64 00
Godwin George C.	.....	160	.....	3 20
Godwin John C.	3200	500	.....	74 00
Goepfert John	40	.....	.....	80
Goff Herbert C.	.....	100	.....	2 00
Goff Herbert C. et ux	20	.....	.....	40
Goff Walter H.	80	.....	.....	1 60
Goffe Gladys L.	560	.....	.....	11 20
Goldberg Nathan	160	.....	.....	3 20
Goldberger Samuel	1700	.....	.....	34 00
Goden Arno H. et ux. Anna F.	40	.....	.....	80
Golden Bertha A. et al.	820	.....	.....	16 40
Gold Ruben et ux Rosa	2080	.....	.....	41 60
Golden Isaac T.	200	.....	.....	4 00
Golden John	80	.....	.....	1 60
Goldrick Francis S.	.....	160	.....	3 20
Goldrick Francis S. and Ellen J.	1320	.....	.....	26 40
Goldson Gilbert et ux. Florence	1000	.....	.....	20 00
Goldstein Benjamin and Mary	560	.....	.....	11 20
Goldstein Rebecca	1000	.....	.....	20 00
Golstein Simon et ux et al	2480	.....	.....	49 60
Gonyea Jessie et ux Mary	160	.....	.....	3 20

NAMES	Real Estate	Tangible Pers'l	Intangible Pers'l	Tax
Goodale George	680			13 60
Goodchild Charles I.		920		18 40
Goodchild Charles I. et ux. Helen	3880			77 60
Goodchild Clark	100			2 00
Goodchild Helen Ames wife Chas. I.	980			19 60
Goodchild Lena D.	2820			56 40
Goodell Charles D.		200		4 00
Goodell Charles V.		200		4 00
Goodier Ada C.	60			1 20
Gooding Jennie W.	860			17 20
Goodman Thomas J. Est.	2520			50 40
Goodrich Arthur D. and Christina L.	1140			22 80
Goodrich Laura A.	1100			22 00
Goodrum George W. et al.	1800			36 00
Goodspeed George S.		800		16 00
Goodwin Daniel			20000	80 00
Goodwin William P. et al Trs. Est of Benj. White	6700			134 00
Gordon Alexander	100			2 00
Gordon Catherine Est.	400			8 00
Gordon Emma	80			1 60
Gordon Hamilton S.	40			80
Gore George H. et al.	240			4 80
Gorman Abbie wife Thomas F.	40			80
Gorman Adolph	1660	1000		53 20
Gorman Daniel	120			2 40
Gorman James A.	200			4 00
Gorman Mary W. wife Thomas	1240			24 80
Gorman John T.		300		6 00
Gorman Joseph H. et al.	1360			27 20
Gorman Theresa M. (Carroll)	2000			40 00
Gorman Thomas	440			8 80
Gorman Thomas F.	840	160		20 00
Gorner Joseph	640			12 80
Gorton Agnes M.	860			17 20
Gorton George A.		300		6 00
Gorton Harrison M.	1840			36 80
Gorton Harrison M. et al	1000			20 00
Gorton Henriette	40			80
Gorton, James H. Est.	600			12 00
Goslin Isabelle	120			2 40
Goss Susan E. Est.	2360			47 20
Goss Willian F.	2880			57 60
Gossage George O. and Margaret M.	660			13 20

NAMES	Real Estate	Tangible Pers'l	Intangible Pers'l	Tax
Gossett Emily wife Leon C.	900	.....	.....	18 00
Gossett Leon C. and Emiley	160	.....	.....	3 20
Goudy Gilbert W. et ux Lilly L.	580	.....	.....	11 60
Goudy Walter H.	60	.....	.....	1 20
Gough Donald A.	100	.....	.....	2 00
Gough Donald A. et ux	1400	.....	.....	28 00
Gough Eliza A. Est.	40	.....	.....	80
Gough Joseph	2800	.....	.....	56 00
Gould Alice	220	.....	.....	4 40
Gould Charles A.	.....	160	.....	3 20
Gould Charles A. et ux.	1180	.....	.....	23 60
Gould Fred G.	.....	400	.....	8 00
Gourdier Harry Augustus	1920	.....	.....	38 40
Gouveia Luiz et ux. Rose	80	.....	.....	1 60
Grace Andrew J. (Exempt)	240	.....	.....	.....
Grace John A.	.....	100	.....	2 00
Grady Thomas et ux Mary	960	.....	.....	19 20
Grady Thomas J. et ux Mary	120	.....	.....	2 40
Grady Walter J.	1800	.....	.....	36 00
Graffan Amelia F.	2140	.....	.....	42 80
Graffam Bradley M. et ux. Amelia	1180	.....	.....	23 60
Graham George T.	.....	360	.....	7 20
Graham George T. et ux. Alice	1740	.....	.....	34 80
Graham James W.	.....	100	.....	2 00
Graham John E.	540	.....	.....	10 80
Graham Joseph E. et ux. Celia	960	.....	.....	19 20
Graham Mary	20	.....	.....	40
Graham Mary A. et al.	20	.....	.....	40
Graham Robert	120	.....	.....	2 40
Graham William et ux. Sarah B.	1540	.....	.....	30 80
Graham William A.	1620	.....	.....	32 40
Graichen James W. et ux Sarah	700	.....	.....	14 00
Graillon Regis et ux. Lucie	500	.....	.....	10 00
Grammelsbach Emma B.	960	.....	.....	19 20
GrammontJennie D. wife S. M.	5320	.....	.....	106 40
Grange Hildred	.....	360	.....	7 20
Granskog John A. et ux Ellen	1200	.....	.....	24 00
Grant Emma J.	660	.....	.....	13 20
Grant Hannah Louise	1800	.....	.....	36 00
Grant Jessie	1640	.....	.....	32 80
Grant John S.	820	1360	.....	43 60
Grant John S. et ux Freda G.	1620	.....	.....	32 40
Grant Mary A.	.....	320	.....	6 40
Grant Nathaniel	80	.....	.....	1 60

NAMES	Real Estate	Tangible Pers'l	Intangible Pers'l	Tax
Grant Susan W. (Exempt)	1280	.....	.....	5 60
Grasso Saverio	200	.....	.....	4 00
Grattage Charles F.	.....	400	.....	8 00
Graves Adelaide A. wife Geo. H.	1560	.....	.....	31 20
Graves Albert W.	3600	660	1000	89 20
Gray Annie M. wife Warren	380	.....	.....	7 60
Graves William et ux Mary	160	.....	.....	3 20
Gray Hannah F.	700	.....	.....	14 00
Gray John E. et ux Jennie	40	.....	.....	80
Gray John F.	2560	260	2450	66 20
Gray Robert Jr.	80	.....	.....	1 60
Grayhurst Annie	1500	.....	.....	30 00
Green James	.....	360	.....	7 20
Green Mary	.....	.....	1000	4 00
Green Ottis et ux Harriet	300	.....	.....	6 00
Greenburg Samuel	100	.....	.....	2 00
Greene Benjamin	.....	200	.....	4 00
Greene Byron H. & Cynthia A.	1160	.....	.....	23 20
Greene Charles W.	.....	660	.....	13 20
Greene Clark	2140	.....	1600	49 20
Greene Cynthia A. wife Byron H.	200	.....	.....	4 00
Greene Edwin C.	120	180	.....	6 00
Greene George E.	.....	160	.....	3 20
Greene George E. et ux Mary E.	1160	.....	.....	23 20
Greene Herbert H.	540	.....	.....	10 80
Greene Mrs. I.G.	1840	.....	.....	36 80
Greene James E. et ux Nellie	2220	.....	.....	44 40
Greene Jennie R. wife Wm. R.	160	.....	.....	3 20
Greene John et ux Sadie F.	300	.....	.....	6 00
Greene John F.	740	.....	.....	14 80
Greene John R. Estate	1880	.....	.....	37 60
Greene John S.	1220	.....	.....	24 40
Greene Josephine	940	.....	.....	18 80
Greene Josephine	580	.....	.....	11 60
Greene Katherine C. Est.	22940	.....	.....	458 80
Greene Katie B.	80	.....	.....	1 60
Greene Lavian M. wife Chas. H.	1400	.....	.....	28 00
Greene Lena I.	740	.....	.....	14 80
Greene Margaret F. Est.	5640	.....	.....	112 80
Greene Mariana	20	.....	.....	40
Greene Mary E.	1740	.....	.....	34 80
Greene Mary E. B.	1460	.....	.....	29 20
Greene Natalia L.	440	.....	.....	8 80

NAMES	Real Estate	Tangible Pers'l	Intangible Pers'l	Tax
Greene Nelson M.	1300			26 00
Greene Robert W.	1200	300		30 00
Greene Samuel R. et ux Hattie (Exempt)	1400			8 00
Greene Stephen A.	100	180		5 60
Greene Stephen A. et ux Florence	1000			20 00
Greene Stephen D. Jr	2000			40 00
Greene Thomas F. et ux Mary	1140			22 80
Greene Thomas J.	20			40
Greene Thomas J. &Clara C.	320			6 40
Greene William A. (Exempt)	1720			12 80
Greene William A.		160		3 20
Greene William C. Est.	1640			32 80
Greene William G.	1160			23 20
Greene William R.	1240			24 80
Greenhalgh Annie Cora	1400			28 00
Greenhalgh John R. et ux	40			80
Greenhalgh Priscilla	2260			45 20
Greenhalgh Thomas W.	180			3 60
Greenleaf Granville	360			7 20
Greenlees John	1000			20 00
Greenspan Sofie	3280			65 60
Greenwich Bleachery	4000			80 00
Greenwich Mills, The		400		8 00
Greenwood John T.		160		3 20
Greenwood John T. et ux	880			17 60
Greenwood Home and School Co-operative Ass'n	1800			36 00
Greenwood Joseph W.		200		4 00
Greenwood Joseph W. et ux Rachel	2320			46 40
Greenwood Marathon A. wife Harry	5820			116 40
Greenwood Norman	980			19 60
Greer Brothers		100		2 00
Greer George E.	3880	600		89 60
Greer Samuel	2900			58 00
Gregson James H.		160		3 20
Gregson James H. et ux	1300			26 00
Grevelius Carl	100			2 00
Grevelius Frans	60			1 20
Greyhurst Thomas	300			6 00
Grierson James N.	560			11 20
Grieve Emily L.	20			40
Grieves William W.		200		4 00
Griffin Archie Van		200		4 00
Griffin Harriet E.	40			80

NAMES	Real Estate	Tangible Pers'l	Intangible Pers'l	Tax
Griffin James et ux Annie	120	.....	.....	2 40
Griffin Larimon E.	820	.....	.....	16 40
Griffin Lena P.	120	.....	.....	2 40
Griffin Lena Page & Joseph P.	720	.....	.....	14 40
Griffin Joseph et ux Lena P.	220	.....	.....	4 40
Griffin Joseph P.	.....	100	.....	2 00
Griffiths Edward et ux Maud	560	.....	.....	11 20
Grigson Adelard	540	.....	.....	10 80
Grimes James P.	80	.....	.....	1 60
Grimes John	.....	360	.....	7 20
Grimes Joseph W.	260	.....	.....	5 20
Grimes Mary	.....	1000	.....	20 00
Grimes Stella T.	.....	4000	.....	80 00
Grimes Thomas C.	.....	500	.....	10 00
Grimshaw Mary J.	1740	.....	.....	34 80
Grindell Jessie M.	180	.....	.....	3 60
Grindell Jessie M. et al	1520	.....	.....	30 40
Grindy George F.	.....	300	.....	6 00
Grinnell Joseph E. et ux Helen	140	.....	.....	2 80
Griswold Phebe A.	1800	.....	.....	36 00
Grode Rudolf G.	.....	1000	.....	20 00
Grode Rudolf G. & Minnie	1840	.....	.....	36 80
Grondines Zemophile et al	840	.....	.....	16 80
Grossman Benjamin	700	.....	.....	14 00
Grundy Alfred B.	1480	.....	.....	29 60
Grundy Fred	540	.....	.....	10 80
Grundy Thomas et ux Sarah J.	1300	.....	.....	26 00
Guild William W.	40	.....	.....	80
Guile William H. and Bertha L.	300	.....	.....	6 00
Guillette John H.	100	.....	.....	2 00
Guilbault Homer J. et ux Jennie	40	.....	.....	80
Gummerson William I.	2600	.....	.....	52 00
Gummerson William I. et ux Fannie	200	.....	.....	4 00
Gunderson Carl G.	1580	.....	.....	31 60
Gurney Harriet G.	4500	.....	.....	90 00
Gurney Isaac M.	.....	.....	1000	4 00
Gustafson Carl	.....	.....	1000	4 00
Gustafson Claes R. et ux	1700	.....	.....	34 00
Gustafson Ellen S.	1780	.....	.....	35 60
Gustafson Emil	60	.....	.....	1 20
Gustafson Johanna	60	.....	.....	1 20
Gustafson John A.	.....	1100	.....	22 00
Gustafson John A. & Wm. G.	2600	.....	.....	52 00
Gustafson John L.	1180	.....	.....	23 60

NAMES	Real Estate	Tan-gible Pers'l	Intan-gible Pers'l	Tax
Gustafson Victor F.	.....	160	400	4 80
Gustafson William	820	.....	.....	16 40
Gustafson Charles S. et ux Hulda	580	.....	.....	11 60
Guyon Emily et al	40	.....	.....	80
Guyon Isabella	20	.....	.....	40
Gwynn Bertha I. wife James A.	3440	.....	.....	68 80
Gwynn Robert F.	.....	600	.....	12 00
Hackenberg Albert	.....	620	.....	12 40
Hacket Sarah & Teresa	.....	1600	.....	32 00
Hackett Margaret D.	40	.....	.....	80
Hackett Thomas A.	560	.....	.....	11 20
Hackman Howard J.	.....	2260	.....	45 20
Hackney Frederick	.....	160	.....	3 20
Haddock Richard	1360	.....	.....	27 20
Hadfield Charles	460	.....	.....	9 20
Hadfield George H.	520	.....	.....	10 40
Hadfield Joseph	540	.....	.....	10 80
Hadfield Rollin A.	300	.....	.....	6 00
Hadfield Walter et ux Ann	2720	.....	.....	54 40
Hadley Charlotte A.	2600	.....	.....	52 00
Hadley George W.	.....	300	.....	6 00
Hadley Henry N.	.....	1000	.....	20 00
Hadley Howard G.	.....	160	.....	3 20
Hadley Mary E. (Exempt)	2520	.....	2000	38 40
Hagan Annie T.	40	.....	.....	80
Hagan Catherine C.	60	.....	.....	1 20
Hagan Catherine C. et al	1400	.....	.....	28 00
Hagan James H. & Sarah J.	4500	.....	.....	90 00
Hagenow Leroy K.	.....	200	.....	4 00
Hagarty Patrick et ux Annie	360	.....	.....	7 20
Haggarty Thomas	60	.....	.....	1 20
Haglund John et ux	1100	.....	.....	22 00
Hagstrom Charles et ux Ida	1980	.....	.....	39 60
Hahn Charles E.	.....	300	.....	6 00
Hahn J. Jerome	20	.....	.....	40
Haigh Charles I. et ux Agnes T.	220	.....	.....	4 40
Haines Lucy A. wife Clarence E.	1040	.....	.....	20 80
Haines William Henry	40	.....	.....	80
Haining Mary	40	.....	.....	80
Hainsworth Albert	600	240	.....	16 80
HainsworthAlbert et ux Alice	4640	.....	.....	92 80
Hainsworth Alice A.	1440	.....	.....	28 80
Haley John	.....	260	.....	5 20

NAMES	Real Estate	Tangible Pers'l	Intangible Pers'l	Tax
Halkola Samuel	1180			23 60
Halkyard William Estate	1740			34 80
Hall Albert A.		500		10 00
Hall Albert A. Estate	5540			110 80
Hall Albert H.	3960		1000	83 20
Hall Ellen C.	440			8 80
Hall Emolous E.	40			80
Hall Gilbert C.	100			2 00
Hall Harry	20			40
Hall John H.	920			18 40
Hall John W.	140			2 80
Hall Lawrence E. et al	80			1 60
Hall Marion J. Estate	3360			67 20
Hall Mary	80			1 60
Hall Rolland et ux Agnes L.	2100			42 00
Hall Samuel H. C.	980			19 60
Hallam John S. et ux Mary A.	80			1 60
Hallam Thomas	60			1 20
Hallen Emily	100			2 00
Hallen Franz	1660			33 20
Hallen Jennie Sophie Estate	300			6 00
Hallen Joseph Estate	1260			25 20
Hallene Charles J.	300	360		13 20
Hallene Charles J. et ux	1100			22 00
Hallene Emily	1660			33 20
Hallene Frank O.	80		4500	19 60
Hallene Frank			1000	4 00
Hallene Oscar R.		300		6 00
Hallene Paul Edward		160		3 20
Hallgreen Henry J.	100			2 00
Hallgreen Henry J. Jr.	200			4 00
Halliday Emma S.	20			40
Halliday James D.	1800	500		46 00
Hallquist Fritz H.	1240			24 80
Hallworth Albert		500		10 00
Hallworth Carey B.		660		13 20
Hallworth Frederick	2620	600		64 40
Hallworth Grace L.	4720			94 40
Halsband John L.	40			80
Halstead Alfred E.	200			4 00
Halton Ellen Maria wife Peter	200			4 00
Hamel Ledia	40			80
Hamel Philip J. et ux Eva	2960			59 20

NAMES	Real Estate	Tangible Pers'l	Intangible Pers'l	Tax
Hamill Elizabeth	40	.....	.....	80
Hamill William A.	620	.....	.....	12 40
Hamilton Caroline M.	820	.....	.....	16 40
Hamilton Daniel O.	.....	300	.....	6 00
Hamilton Edward	80	.....	.....	1 60
Hamilton George L.	240	.....	.....	4 80
Hamilton Henry W.	120	.....	.....	2 40
Hamilton James A.	.....	2500	.....	50 00
Hammond Albert C. et al	3020	.....	.....	60 40
Hanafin Patrick H.	1740	.....	.....	34 80
Hand Emma M.	1780	.....	.....	35 60
Hand Brewing Co.	860	.....	.....	17 20
Handy Westcott Estate	340	.....	.....	6 80
Hanke Robert E.	940	.....	.....	18 80
Hanley Annie E.	1500	.....	.....	30 00
Hanley Frank L. et al	400	.....	.....	8 00
Hanly Frank L. et al	400	.....	.....	8 00
Hanley James H.	680	.....	.....	13 60
Hanley James J. et ux Emma T.	200	.....	.....	4 00
Hanley Luke Est. et al	1600	.....	.....	32 00
Hanley Mary H.	.....	300	.....	6 00
Hanley Patrick J. et ux Annie	260	.....	.....	5 20
Hanley Thomas et ux Ellen	4760	.....	.....	95 20
Hanley William J.	1120	.....	.....	22 40
Hannafin Edward F.	.....	1200	.....	24 00
Hanon Michael J.	80	.....	.....	1 60
Hanratty John	180	.....	.....	3 60
Hanratty Lester Leroy	120	.....	.....	2 40
Hanratty Thomas J. et ux	100	.....	.....	2 00
Hanson Elizabeth	1340	.....	.....	26 80
Hansen Elizabeth wife Peter	100	.....	.....	2 00
Hansen Helen	40	.....	.....	80
Hansen Peter	200	.....	.....	4 00
Hanson Alfred	560	.....	.....	11 20
Hanson Arthur W.	.....	400	.....	8 00
Hanson August	460	.....	.....	9 20
Hanson Charles M.	20	.....	.....	40
Hanson Clement et ux Eva	1160	.....	.....	23 20
Hanson Henry	280	.....	.....	5 60
Hanson Herbert	80	.....	.....	1 60
Hanson John Estate	1140	.....	.....	22 80
Hanson Melvin A.	.....	360	.....	7 20
Hanson Melvin A. et ux	2000	.....	.....	40 00
Hanson Rose L. wife William	1100	.....	.....	22 00

NAMES	Real Estate	Tangible Pers'l	Intangible Pers'l	Tax
Hardenberg Carlton S. et ux	1760	.....	.....	35 20
Harding Emma R.	.....	1200	.....	24 00
Harding Howard M. et al	4300	.....	.....	86 00
Harding Lester A.	20	.....	.....	40
Harding Lester A. Jr.	60	.....	.....	1 20
Harding Lester A. Sr.	80	.....	.....	1 60
Harding Patrick E.	.....	600	2100	20 40
Harding Patrick E. & Emma R.	8600	.....	.....	172 00
Hardman Catherine V.	2180	.....	.....	43 60
Hardman William & Catherine	1980	.....	.....	39 60
Hardman William H.	40	.....	.....	80
Hardy John G.	.....	300	.....	6 00
Hardy Louise G.	2160	.....	.....	43 20
Hardy Walter	20	.....	.....	40
Hargraves Charles E.	.....	400	.....	8 00
Hargraves Ernest M.	.....	200	.....	4 00
Hargraves Harold T.	.....	100	.....	2 00
Hargraves Irving A.	480	.....	.....	9 60
Hargraves Irving C. & Annie D.	1420	.....	.....	28 40
Hargraves John J.	1060	200	.....	25 20
Hargraves Mabel L. wife Charles E.	280	.....	.....	5 60
Hargraves Rhoda L. wife Herbert	1740	.....	.....	34 80
Hargraves Richard H. et ux Jessie	440	.....	.....	8 80
Harkenberg John	1500	.....	.....	30 00
Harklow Nels & Marie	200	.....	.....	4 00
Harmon Clarence E.	600	1000	.....	32 00
Harmon Clarence E. et ux Grace	500	.....	.....	10 00
Harmon Grace E.	3660	.....	.....	73 20
Harper Delora J.	160	.....	.....	3 20
Harper John W.	.....	200	.....	4 00
Harrigan Esther (Exempt)	1920	.....	.....	18 40
Harrington Amelia V.	.....	3000	.....	60 00
Harrington Arthur B.	40	1300	25800	130 00
Harrington Ethel T.	1960	.....	.....	39 20
Harrington Frank J.	40	.....	.....	80
Harrington Randall A. Estate	154380	.....	.....	3087 60
Harrington Robert E.	3220	.....	.....	64 40
Harrington Sadie E.	160	.....	.....	3 20
Harrington Timothy A.	1280	.....	.....	25 60
Harrington William A.	5060	.....	.....	101 20
Harris Alton W.	.....	460	.....	9 20
Harris Amos	1720	360	.....	41 60
Harris Annie C.	10000	.....	18500	274 00
Harris Augus	20	.....	.....	40

NAMES	Real Estate	Tangible Pers'l	Intangible Pers'l	Tax
Harris Edwin M. et ux.	1480	.....	.....	29 60
Harris Frank L.	460	.....	.....	9 20
Harris George Henry et ux.	780	.....	.....	15 60
Harris Georgiana Est.	1600	.....	.....	32 00
Harris Jabez F.	5000	.....	.....	100 00
Harris Mary E.	520	.....	.....	10 40
Harris Mawney K. (Life Est.)	1340	.....	.....	26 80
Harris Nellie M.	1920	.....	.....	38 40
Harris Oscar B.	1700	.....	.....	34 00
Harris Rebecca	60	.....	.....	1 20
Harris Samuel P.	4600	300	5000	118 00
Harris Samuel P. et ux	6500	.....	.....	130 00
Harris Samuel Sr.	5460	.....	.....	109 20
Harris William H.	1020	.....	.....	20 40
Harris William L.	8500	2000	.....	210 00
Harris William M.	140	.....	.....	2 80
Harrison John Estate	1260	.....	.....	2[illegible] 20
Harrison Raymond	220	.....	.....	4 40
Harrison William H. Est. et al	1480	.....	.....	29 60
Harrop Aaron H. Est.	1600	.....	.....	32 00
Harrop Carrie E.	1460	.....	.....	29 20
Harrop Emily	40	.....	.....	80
Harrop George E.	2800	.....	.....	56 00
Harrop George E. and Hattie M.	1400	.....	.....	28 00
Hart Clarence T.	120	.....	.....	2 40
Hart Ellen C.	780	.....	.....	15 60
Hart Emma A.	2060	.....	500	43 20
Hart Joseph	60	.....	.....	1 20
Hart Nellie E.	1320	.....	.....	26 40
Hart Noah W.	.....	160	.....	3 20
Hart Thomas C.	4900	.....	2100	106 40
Hartenstein Harry W.	1800	.....	.....	36 00
Hartford Emma E.	3820	.....	600	78 80
Hartford Walter G.	1920	.....	1000	42 40
Hartford Walter G. et al	80	.....	.....	1 60
Hartle Arthur.	720	.....	.....	14 40
Hartle Arthur and Doris	320	.....	.....	6 40
Hartman Emma G.	680	.....	.....	13 60
Hartman Ernest E. et ux. Ida S.	1240	.....	.....	24 80
Hartman Joseph	.....	100	.....	2 00
Hartmann Otto E.	.....	260	.....	5 20
Harvey James B.	820	.....	.....	16 40
Harvey John E.	400	.....	.....	8 00
Harvey Katherine A.	100	.....	.....	2 00

NAMES	Real Estate	Tangible Pers'l	Intangible Pers'l	Tax
Haskell Alice A.	10000	.....	5500	222 00
Haskell Cynthia	60	.....	.....	1 20
Haskell George M.	.....	160	.....	3 20
Haskell Oscar E.	.....	.....	10500	42 00
Haslam Johnathan E.	660	.....	.....	13 20
Hanlan William et ux.	320	.....	.....	6 40
Hastings Watson F. et ux Emma	2820	.....	.....	56 40
Hatch Charles L.	2640	.....	.....	52 80
Hatch George T. Estate	620	.....	.....	12 40
Hatch Margaret	2220	.....	.....	44 40
Hathaway Anna M.	1100	.....	.....	22 00
Hathaway Charles S.	400	.....	.....	8 00
Hathaway Edward H.	1120	2000	.....	62 40
Hathaway George A. and Helen H.	460	.....	.....	9 20
Hathaway George G.	160	.....	.....	3 20
Hathaway Herbert C.	460	.....	.....	9 20
Hathaway Isabelle M.	400	.....	.....	8 00
Hathaway Oliver H.	180	.....	.....	3 60
Hauch Frederick W.		200	.....	4 00
Haven Frank E.	480	.....	.....	9 60
Haven James H.	1880	.....	.....	37 60
Haven James H. et ux. Mary G.	2660	.....	.....	53 20
Haven Josephine C.	1700	.....	.....	34 00
Havens Beatrice D.	.....	160	.....	3 20
Havens Loucitty	2560	.....	.....	51 20
Havens William D.	320	.....	.....	6 40
Havens Williams D. S.	2280	.....	.....	45 60
Havenstein Arnold et ux.	1440	.....	.....	28 80
Hawes Dorothy M.	4200	.....	.....	84 00
Hawes Mary L. P.	3100	.....	.....	62 00
Hawkins Benjamin C.	1160	.....	.....	23 20
Hawkins Edith L.	80	.....	.....	1 60
Hawkins Frank A.	160	.....	.....	3 20
Hawkins Frank A. et ux Minnie	1520	.....	.....	34 40
Hawkins Herbert C.	860	.....	.....	17 20
Hawkins Mary A.	60	.....	.....	1 20
Hawkinson Gustaf V.	20	400	.....	8 40
Hawkinson Gustaf V. and Hilda M.	1300	.....	.....	26 00
Hawksley William	1480	.....	.....	29 60
Haworth John T. et ux. Alice	540	.....	.....	10 80
Hayes Michael J.	2340	.....	.....	46 80
Haynes Adelbert O.	3380	.....	.....	67 60
Haynes Adelbert O. et ux. Martha	20	.....	.....	40
Haynes William A. et ux. Lena I.	160	.....	.....	3 20

NAMES	Real Estate	Tangible Pers'l	Intangible Pers'l	Tax
Haynes William A.	1200	.....	.....	24 00
Hazard Annie L. Est.	800	.....	.....	16 00
Hayward Emeline B.	400	.....	.....	8 00
Hayward Frederick W. et ux Ingrid	740	.....	.....	14 80
Hayward William	1140	.....	150	23 40
Hazard Caroline R. (Exempt	3300	.....	200	46 80
Hazard Fannie E. Estate	9200	.....	800	187 20
Hazard George B.	3580	.....	.....	71 60
Hazard John A. et ux Fannie E. Est.	6540	.....	.....	130 80
Hazard John A.	4980	.....	.....	99 60
Hazard Maria F.	1000	.....	.....	20 00
Hazard Mary E. (Potter)	1900	.....	.....	38 00
Hazard Luke F.	160	.....	.....	3 20
Hazard William S.	1000	.....	.....	20 00
Hazen Charles L. et ux Anna E.	3860	.....	.....	77 20
Hazen Charles L.	.....	160	.....	3 20
Headley Robert	.....	500	.....	10 00
Healey Dominick Est.	4220	.....	2500	92 40
Healey James E.	1500	.....	.....	30 00
Healey John	60	.....	.....	1 20
Healey William F.	140	.....	.....	2 80
Healey William L.	.....	160	.....	3 20
Healy Chester A.	.....	360	.....	7 20
Healy Chester A. et ux. Irene	160	.....	.....	3 20
Healy John J.	100	.....	.....	2 00
Hearn Daniel	960	.....	.....	19 20
Heaton Charles D. et ux. Alice	320	.....	.....	6 40
Heaton Henry W.	.....	360	.....	7 20
Hebert Alexander	640	460	.....	22 00
Hebert Emma	5440	.....	.....	108 80
Hedberg Carl A.	.....	.....	600	2 40
Heffernan Brothers	.....	3500	.....	70 00
Heffernan Caroline	800	300	.....	22 00
Heffernan Herbert J.	40	.....	.....	80
Heffernan Richard	360	.....	.....	7 20
Heffernan William T. et al.	1080	.....	.....	21 60
Hefmann Ludwig B.	.....	160	.....	3 20
Hegburg Charles E. and Annie O.	1080	.....	.....	21 60
Heggelund Jorgine M. wife John	660	.....	400	14 80
Heibel Charles	.....	100	.....	2 00
Heinberger Charles J.	1800	.....	.....	36 00
Helgerson Harry	140	.....	.....	2 80
Helie William et ux.	3880	.....	.....	77 60
Helme Elizabeth	180	.....	.....	3 60

WESTMINSTER BANK

73 WESTMINSTER STREET

PROVIDENCE, R. I.

EDWARD G. CHASE.....*President*
GEORGE A. JEPHERSON.....*Vice-President*
WILLIAM C. ANGELL.....*Cashier*
BENJAMIN B. MANCHESTER.....*Asst. Cashier*

DIRECTORS

ARNOLD B. CHACE — WILLIAM G. ANGELL
GEORGE A. JEPHERSON — WILLIAM E. BOWEN
JOSEPH P. BURLINGAME — FRANK L. HINCKLEY
JOHN B. CARPENTER — HERBERT G. BEEDE
EDWARD G. CHACE

ACCOUNTS SOLICITED

We offer to Depositors every Facility which their Balances, Business and Responsibility Warrants.

Champlin Lumber Company Inc.

BUILDING MATERIAL

WHARF & YARD
East Greenwich

YARD AND MILL
Centreville, R. I.

Burrows and Kenyon

INCORPORATED

Founded 1823

EDDY, GLOBE, BUTTS, CRARY STREETS

SPRUCE FRAMES *HARD PINE TIMBER*

INTERIOR FINISH

SASH, DOORS, BLINDS, MILL WORK, NAILS

ASPHALT SHINGLES, RUBEROID, UPSON BOARD

GET OUR PRICES

THE NATIONAL BANK OF COMMERCE

OF

PROVIDENCE, R. I.

Capital ..... $ 850,000
Surplus and Profits over $1,300,000

C. PRESCOTT KNIGHT, *President.*
HENRY L. WILCOX, *Vice Pres. and Cashier.*
FRANK W. GALE, *Vice President*
EDW. B. FESSENDEN, *Asst. Cashier*
W. HOWARD PERRY, *Asst. Cashier.*

Champlin Lumber Company Inc.

FINISHING and all kinds of MILL WORK.

NAMES	Real Estate	Tangible Pers'l	Intangible Pers'l	Tax
Helmich Charles H. et ux.	420	.....	.....	8 40
Heltzer Hartman and Mary E.	200	.....	.....	4 00
Helwig Lena	80	.....	.....	1 60
Hemingway George J.	.....	200	.....	4 00
Hemingway George J. and Ida E.	1860	.....	.....	37 20
Hemingway Pearl A.	20	.....	.....	40
Henault Camille S.	.....	900	.....	18 00
Henault Henry	360	.....	.....	7 20
Henault Joseph D.	1560	.....	.....	31 20
Henberger Mathias	20	.....	.....	40
Henderson George L.	4600	.....	.....	92 00
Hendrick Elmer A.	680	.....	.....	13 60
Hendrick Elvin O.	3700	.....	.....	74 00
Hendrick Harriet A.	520	.....	.....	10 40
Herrick Homer H. et ux Lillian	340	.....	.....	6 40
Hendrickson August E.	1360	600	.....	39 20
Hendrickson Carl O.	100	.....	.....	2 00
Henius Arthur	9000	.....	.....	180 00
Hennessey Annie	360	.....	.....	7 20
Hennessey James	2160	.....	.....	43 20
Hennessey James P.	620	.....	.....	12 40
Hennessy Maurice	80	.....	.....	1 60
Hennesy James	260	.....	.....	5 20
Hennigan Charles J.	40	.....	.....	80
Hennigan James F.	380	.....	.....	7 60
Henrickson Ernest Edward	2740	.....	.....	54 80
Henry David A.	160	.....	.....	3 20
Henry David A. et ux. Annie	3500	.....	.....	70 00
Henry Effie E.	.....	.....	600	2 40
Henry George A.	1540	.....	.....	30 80
Henry John	.....	100	.....	2 00
Henry John M.	.....	800	.....	16 00
Henry Peter S	840	.....	.....	16 80
Henry Robert	280	.....	1000	9 60
Henry Robert et ux. Jane	2060	.....	.....	41 20
Henry William et ux Mary	2340	.....	.....	46 80
Herbert Frank	280	.....	.....	5 60
Herbert Frank et ux	80	.....	.....	1 60
Herbert Georgiana	20	400	.....	8 40
Herbert Joseph	20	.....	.....	40
Hereth Jacob.	700	.....	.....	14 00
Herman William J.		200	.....	4 00
Hermann Pearl wife Wm. J.	1420	.....	.....	28 40
Hernandez Lena	80	.....	.....	1 60

NAMES	Real Estate	Tangible Pers'l	Intangible Pers'l	Tax
Heroux Edward et ux. Leona	1660	.....	.....	33 20
Heroux Thorbre	.....	260	.....	5 20
Herrick Alvon N.	160	.....	.....	3 20
Herrick Mary F.	120	.....	.....	2 40
Herrick William H. Jr.	180	.....	.....	3 60
Herrman Charles	3840	500	.....	86 80
Heroux Theodore	.....	160	.....	3 20
Hesketh Sulvester Jr.	.....	160	.....	3 20
Hesketh William	4420	.....	.....	88 40
Heuser Conrad M.	.....	200	.....	4 00
Hewett Irving R. et ux Eva R.	6960	.....	.....	139 20
Hewism Samuel	780	.....	.....	15 60
Hewins Samuel and Anna T.	1900	.....	.....	38 00
Hewitt John H.	.....	200	.....	4 00
Hewitt Nettie G.	1740	.....	.....	34 80
Hibbard Gertrude M. wife Sidney	500	.....	.....	10 00
Hickey Catherine T.	2080	.....	.....	41 60
Hickey Martha E.	680	.....	.....	13 60
Hickey Thomas E. et ux. Rose	300	.....	.....	6 00
Hicks Carrie L.	3760	.....	.....	75 20
Hicks Peter J. et al.	40	.....	.....	80
Hicks Walter L.	640	.....	.....	12 80
Higginbottom Jennie	160	.....	.....	3 20
Higginbottom William C.	3080	.....	.....	61 60
Higgins Amelia F.	1120	.....	.....	22 40
Higgins Ellen A.	40	.....	.....	80
Higgins Hubert J.	6200	3000	.....	184 00
Higgins James H.	660	.....	.....	13 20
Higgins Kathryn G.	.....	2000	10000	80 00
Higham Paul and Bertha	80	.....	.....	1 60
Highland Mary	1820	.....	.....	36 40
Hildreth Walter H.	1200	.....	.....	24 00
Hildrum Othilie wife Gustaf	1140	.....	.....	22 80
Hill Arthur H.	140	.....	.....	2 80
Hill Celina A.	20	.....	.....	40
Hill Charles F.	860	.....	.....	17 20
Hill Clara T.	4160	.....	.....	83 20
Hill Edmund	40	.....	.....	80
Hill Effie F.	2280	.....	.....	45 60
Hill Emily	160	.....	.....	3 20
Hill Emma R. wife Albert	740	.....	.....	14 80
Hill Howard L.	40	.....	.....	80
Hill Ida wife Arthur C.	5540	.....	.....	110 80
Hill Ira E. and Nettie T.	80	.....	.....	1 60

NAMES	Real Estate	Tangible Pers'l	Intangible Pers'l	Tax
Hill Isabel wife Dutton T.	1000	.....	.....	20 00
Hill Jane	120	.....	.....	2 40
Hill Jonathan et ux Ellen W.	80	.....	.....	1 60
Hill Jonathan and Ellen	1720	.....	.....	34 40
Hill Lena (Whipple)	1580	.....	.....	31 60
Hill Mary A.	9440	.....	.....	188 80
Hill Richard G. and Louise J.	120	.....	.....	2 40
Hill Robert	60	.....	.....	1 20
Hill Thomas J. Est.	92960	.....	.....	1859 20
Hillis Lewis L.	.....	200	.....	4 00
Hillberg Frederick A.	500	.....	.....	10 00
Hillstrom Gustaf et ux. Marie	400	.....	.....	8 00
Hindal Sverre.	1060	.....	.....	21 20
Hindle David H.	220	200	.....	8 40
Hindle Lester R.	.....	160	.....	3 20
Hinds Andrew N.	120	.....	.....	2 40
Hines Mary T.	1260	.....	.....	25 50
Hirsch Edward	260	.....	.....	5 20
Hirsch Edward et ux Mary	1540	.....	.....	30 80
Hitchen Mellor	.....	360	.....	7 20
Hitchen Milton et ux Annie	1020	.....	.....	20 40
Hitt Joseph E.	..	200	.....	4 00
Hjelstrom John A.	100	.....	.....	2 00
Hoard J. et ux. Mildred	40	.....	.....	80
Hobart Ames H. Est.	40	.....	.....	80
Hobbs Mary A.	980	.....	.....	19 60
Hodel John C.	120	.....	.....	2 40
Hodge Allan J.	.....	160	.....	3 20
Hodge John E.	700	.....	.....	14 00
Hodges Everett B. and Mary E.	13200	.....	.....	264 00
Hodgman William L. et ux	54920	.....	.....	1098 40
Hodgman Hope K.	.....	600	200000	812 00
Hodgman William L. Tr.	1100	1300	.....	48 00
Hodgman William L. et ux.	.....	.....	20000	80 00
Hodson Harriet E.	12160	.....	.....	243 20
Hoffman Charles	80	.....	.....	1 60
Hofmann Maud S.	1760	.....	.....	35 20
Hogan Edward A.	1840	.....	.....	36 80
Hogan Richard J. et ux Sarah	480	.....	.....	9 60
Hogberg Charles	780	.....	.....	15 60
Hohler Lester I.	.....	160	.....	3 20
Hokanson John E.	200	.....	.....	4 00
Hokanson John E. et ux. Francina	2080	.....	.....	41 60
Holburn James W. et ux	720	.....	.....	14 40

NAMES	Real Estate	Tangible Pers'l	Intangible Pers'l	Tax
Holden Anna F.	8100	.....	36000	306 00
Holden Chester C.	.....	200	.....	4 00
Holden David	.....	200	.....	4 00
Holden David et ux Ada Annie	1260	.....	.....	25 20
Holden Ella M.	60	.....	.....	1 20
Holden Frank E.	440	.....	.....	8 80
Holden George J.	.....	700	.....	14 00
Holden Henry K.	.....	200	.....	4 00
Holden Jake S.	700	.....	.....	14 00
Holden James E. Est.	40	.....	.....	80
Holden John	2980	.....	.....	59 60
Holden John & Elizabeth	1000	.....	.....	20 00
Holden Mary	40	.....	.....	80
Holden Mary F. wife Geo. J.	3000	.....	4000	76 00
Holding James P.	340	.....	.....	6 80
Holdridge Mary E.	3860	.....	.....	77 20
Holland Catherine G.	1520	.....	.....	30 40
Holland Henry J.	440	.....	.....	8 80
Holland John W.	60	.....	.....	1 20
Holland Thomas J. & Elizabeth A.	1520	.....	.....	30 40
Holland William H. et ux May	1240	.....	.....	24 80
Holland Wright and Annie M.	.....	.....	2500	10 00
Holloway Ida W.	120	.....	.....	2 40
Holloway John E. et ux Ida W.	420	.....	.....	8 40
Holloway Peter Estate	60	.....	.....	1 20
Holloway Peter Estate et ux Mary Est.	1600	.....	.....	32 00
Holm John K.	700	.....	.....	14 00
Holmander Andrew V.	60	.....	.....	1 20
Holmander Andrew V. et ux	3180	.....	.....	63 60
Holmander Helga J.	.....	140	.....	2 80
Holmes Charles E.	3500	.....	.....	70 00
Holmes Emil F.	600	.....	.....	12 00
Holmes Milton C. Est.	200	.....	.....	4 00
Holmes Milton & Etta L.	320	.....	.....	6 40
Holmes Peter et al	520	.....	.....	10 40
Holroyd George	420	.....	.....	8 40
Holroyd George et ux Mary A.	2880	.....	1750	64 60
Holroyd Lester A.	.....	.....	1000	4 00
Holroyd Mary A.	.....	.....	5000	20 00
Holt Ernest W.	80	.....	.....	1 60
Holt Margaret	980	.....	.....	19 60
Holy Trinity R. C. C.	3880	.....	.....	77 60
Homer Arthur C.	40	.....	.....	80
Hooper Ellis K	.....	260	.....	5 20

NAMES	Real Estate	Tangible Pers'l	Intangible Pers'l	Tax
Hooper Mortimer B. A. et ux	440			8 80
Hopkins Albee D.		300		6 00
Hopkins Annie B.	480			9 60
Hopkins Byron W.	120			2 40
Hopkins Charles H. et ux Eliza	80			1 60
Hopkins Frank A.		200		4 00
Hopkins Herbert A.	2340			46 80
Hopkins Herbert et ux	1960			39 20
Hopkins John W. et ux Clara	900			18 00
Hopkins Lawton	880			17 60
Hopkins Leonard W.	40			80
Hopkins Lillian A. et al	700			14 00
Hopkins Sarah Jane	1880			37 60
Hoppenstedt Carl F. et ux	800			16 00
Horan Patrick E. et ux Mary E.	3360			67 20
Horenstein Ida	560			11 20
Horlbogen George J. H.	320			6 40
Horn John	120			2 40
Horn William	120			2 40
Horner Richard	40			80
Horsfall Henry L. & Laura A.	120			2 40
Horton Carrie E.	9600			192 00
Horton Charles F.		460		9 20
Horton Charles F. et ux Mabel	1440			28 80
Horton Charles S.		3000	6000	84 00
Horton Charles Haward	1900			38 00
Horton Fred B.	3400			68 00
Horton Fred E. Est.	160	400		11 20
Horton Fred E. Est et al			4900	19 60
Horton Lizzie	620			12 40
Horton Nathan B.	400			8 00
Horton Susan B. wife Charles S.	15150	1000		322 80
Horton Violet and Helen D.	640			12 80
Hosmer Charles S. et ux Lottie	300			6 00
Houck Franklin	1400			28 00
Houde Eugene F. et ux	120			2 00
Houde Eugene J. E.	80			1 60
Hough Edward B.	10460	260		214 40
Hough Mary Ann	2120			42 40
Houghton Minnie Soley	1400			28 00
Houlker George & Harriet	60			1 20
House Annie L. P.	2640			52 80
House Eliot V.		360		7 20
House Garry C.		1000		20 00

NAMES	Real Estate	Tangible Pers'l	Intangible Pers'l	Tax
Houseman Charles	.....	160	.....	3 20
Housman Charles J.	.....	360	.....	7 20
Housman Charles A. et ux Mary F.	1520	.....	.....	30 40
Houston Edith	160	.....	.....	3 20
Houston William D.	240	.....	.....	4 80
Howard Charles T.	2600	.....	.....	52 00
Howard Elizabeth G.	5600	.....	.....	112 00
Howard Frederick F.	1960	.....	.....	39 20
Howard Harrison C.	2960	1000	.....	79 20
Howard Horace H. et ux Hennie	1920	.....	.....	38 40
Howard Mary A.	.....	.....	500	10 00
Howard Mary A. wife Frank	880	.....	.....	17 60
Howard Mary B.	880	.....	.....	17 60
Howard Victoria A. wife Rufus	2040	.....	.....	40 80
Howard William F.	.....	160	.....	3 20
Howarth John J. Est. et al	5720	.....	.....	114 40
Howarth John T. et ux Hattie B.	80	.....	.....	1 60
Howes George R.	60	.....	.....	1 20
Howland Charles F.	20	.....	.....	40
Howland Clifford H. et ux	2560	.....	.....	51 20
Howland Daniel	320	.....	.....	6 40
Howland John A. Est	100	.....	.....	2 00
Howland Josephine	1300	.....	.....	26 00
Howland Lewis F.	800	200	.....	20 00
Howson Thomas et ux Ann Eliza	240	.....	.....	4 80
Hoxsie Elijah I. et al	680	.....	.....	13 60
Hoxsie Elijah I.	120	.....	.....	2 40
Hoxsie Francenor M.	60	.....	.....	1 20
Hoxsie Florence M.	.....	.....	1000	4 00
Hoxsie Frank E.	7020	.....	.....	140 40
Hoxie John O.	120	.....	.....	2 40
Hoxsie Nelson C.	720	.....	.....	14 40
Hoxsie Nurseries Inc.	.....	300	.....	6 00
Hoxsie Ralph M.	1260	.....	400	26 80
Hoyt Carrie L.	40	.....	.....	80
Hubbard Adin S.	440	.....	.....	8 80
Hubbard George W. Est.	180	.....	.....	3 60
Hubbard Stella M.	1140	.....	.....	22 80
Hudson Irving P.	120	.....	.....	2 40
Hudson Robert	700	.....	.....	14 00
Hudson Sarah E.	600	.....	.....	12 00
Hudson Thirza M.	680	.....	.....	13 60
Hudson Walter	20	.....	.....	40
Hueser Conrad M.	.....	200	.....	4 00

NAMES	Real Estate	Tangible Pers'l	Intangible Pers'l	Tax
Huestis Mary A. E.	4500	.....	.....	90 00
Hufsmith John H.	240	.....	.....	4 80
Huggins Alden Z. & Kathryn V.	1100	.....	.....	22 00
Huggins Kathryn V.	240	.....	.....	4 80
Hughes Edward J.	.....	200	.....	4 00
Hughes Edward J. et ux Amalia A.	1200	.....	.....	24 00
Hughes George P.	540	160	.....	14 00
Hughes John J.	600	340	.....	18 80
Hughes William	220	.....	.....	4 40
Hull Benjamin F.	.....	100	.....	2 00
Hull Benjamin F. et ux Alice M.	1660	.....	.....	33 20
Hull Charles A.	620	.....	.....	12 40
Hull George T.	1120	.....	.....	22 40
Hull Howard C.	.....	400	.....	8 00
Hull Etta M. Atkins	2100	.....	.....	42 00
Hulmes Henry et ux Mary	40	.....	.....	80
Hulmes Henry Jr.	.....	500	.....	10 00
Humes Arthur E.	1220	.....	.....	24 40
Humes Herbert E.	880	.....	.....	17 60
Humes Ida S.	1400	.....	.....	28 00
Humes Orrin M. & Herbert E.	1360	.....	.....	27 20
Humlak Luka et ux Annie	80	.....	.....	1 60
Humphrey Asa A. et ux Emma C.	1400	.....	.....	28 00
Hungerford Roland T.	.....	600	.....	12 00
Hunold Walter	1660	400	1000	45 20
Hunt Angela S. (Exempt)	160	.....	.....	.....
Hunt Angiolina A.	1500	.....	.....	30 00
Hunt Fay R.	.....	160	.....	3 20
Hunt Fay R. et ux Bertha L.	2980	.....	.....	59 60
Hunt Henry D.	2560	.....	.....	51 20
Hunt John E. & Walter M.	.....	200	.....	4 00
Hunt John E. & Isabella	600	.....	.....	12 00
Hunt Jonathan	1260	.....	.....	25 20
Hunt Lydia C.	940	.....	.....	18 80
Hunt Mary	940	.....	.....	18 80
Hunt Charles F.	340	.....	.....	6 80
Hunter Edward C.	.....	300	.....	6 00
Hunter Guy O.	10720	.....	.....	214 40
Hunter Will M. et ux Phoebe M.	860	.....	.....	17 20
Huntington Lillian H.	40	.....	.....	80
Hunton Christopher C. et ux	2300	.....	.....	46 00
Hurwitz Louis et al	380	.....	.....	7 60
Hutchins Harry M.	2040	.....	.....	40 80
Hutchinson John et ux Mary	1880	.....	.....	37 60

NAMES	Real Estate	Tan-gible Pers'l	Intan-gible Pers'l	Tax
Hutchinson John Jr.	680	.....	.....	13 60
Hutchinson John W. et ux Sadie	380	.....	.....	7 60
Hutchinson Joseph	340	.....	.....	6 80
Hutchinson Mabel	180	.....	.....	3 60
Huttin Fred	200	.....	.....	4 00
Hutton Fred et ux Florence A.	2020	.....	.....	40 40
Hye Eliza	180	.....	.....	3 60
Hyer Joseph R.	1180	.....	.....	23 60
Hyman James F.	4240	.....	.....	84 80
Hyman Morris	1320	.....	.....	26 40
Hynds John J.	200	.....	.....	4 00
IaCampo Francesco	.....	.....	900	3 60
Iacone Fillippo	400	.....	.....	8 00
Iacone Vincenzo	1260	.....	.....	25 20
Iaconelli Luigi et ux Palma	840	.....	.....	16 80
Iacovoni Antonio	80	.....	.....	1 60
Iannone Raffaele	220	.....	.....	4 40
Ide Anna M.	480	.....	.....	9 60
Ide Louise M. (Exempt)	2180	.....	.....	23 60
Ida Mendell G. et al	40	.....	.....	80
Ideal Manufacturing Co.	.....	100	.....	2 00
Ill J. Charles & Bertha B.	240	.....	.....	4 80
Indian Oaks Farm	18420	.....	.....	368 40
*Industrial Trust Co. Tr. Francis A. Dudley Estate	2640	.....	5880	76 32
*Indstrial Trust Co. Tr. will Alfred Smith	2300	.....	2820	57 28
Ingraham Rhody A.	1820	.....	.....	36 40
International Order of Kings Daughters and Sons	6180	.....	.....	123 60
Irace Vincenzo et ux Restituta	4500	.....	.....	90 00
Irving Nancy D.	480	.....	.....	9 60
Irwin Henry W. et ux Annie	820	.....	.....	16 40
Irwin Samuel W. et ux Edith	500	.....	.....	10 00
Isaacson Edward	3400	1200	.....	92 00
Ise Leon	.....	260	.....	5 20
Ise Odoni & Enrichetta	1460	.....	.....	29 20
Isherwood Frank C. et ux Lucy	60	.....	.....	1 20
Isherwood Louisa Elizabeth Est.	1000	.....	.....	20 00
Israeloff Hyman et al	1600	.....	.....	32 00
Izzi Albert N.	.....	300	.....	6 00
Izzi Attilio	80	.....	.....	1 60
Izzi Olimpio	20	.....	.....	40

NAMES	Real Estate	Tangible Pers'l	Intangible Pers'l	Tax
Izzi Olinbio et ux Maria	1000	.....	.....	20 00
Jack Thomas et ux Sarah J.	120	.....	.....	2 40
Jackman Charles B.	.....	100	.....	2 00
Jackman Everett C.	.....	200	.....	4 00
Jackowitz Paul et ux.	200	.....	.....	4 00
Jackson Benjamin F.	1460	.....	.....	29 20
Jackson Frank H.	960	.....	.....	19 20
Jackson John	1480	.....	.....	29 60
Jackson John et ux Mary J.	500	.....	.....	10 00
Jackson Mary E.	900	.....	.....	18 00
Jackson Robert B.	.....	160	.....	3 20
Jackson Susan H. et al	920	.....	.....	18 40
Jacobs Napoleon et ux	60	.....	.....	1 20
Jacobson Elof et ux. Hanna R.	1600	.....	.....	32 00
Jacobson Jacob D.	160	.....	.....	3 20
Jacques Anna M.	340	.....	.....	6 80
Jacques Florence A.	40	.....	.....	80
Jacques Jean	2740	.....	.....	54 80
Jacques Linda M. wife Ernest	140	.....	.....	2 80
Jacques Mary E. wife Alfred	160	.....	.....	3 20
Jacques Thomas I.	.....	160	.....	3 20
Jacques Thomas I. et ux Maud	640	.....	.....	12 80
Jagger Robinson et ux Elizabeth	20	.....	.....	40
Jalbert Archibald O.	.....	300	.....	6 00
Jalbert Maude S. S.	1820	.....	.....	36 40
James Carrie I.	.....	160	.....	3 20
Jamieson Clarence T.	.....	200	.....	4 00
Jamieson Gilbert L.	2440	.....	.....	48 80
Jamieson Robert Irving	.....	200	.....	4 00
Jannson Bernard O.	.....	300	.....	6 00
Jaynes Henry W. et al.	40	.....	.....	80
Jeffrey David	80	.....	.....	1 60
Jefts Carl A.	.....	300	.....	6 00
Jefts Carl A. et ux. Jennie	1720	.....	.....	34 40
Jenckes Frederick A. and Edward A.	3960	.....	.....	79 20
Jenckes Brothers	.....	400	.....	8 00
Jenckes George W.	.....	360	.....	7 20
Jenckes Robert A.	2620	.....	.....	52 40
Jenkins Isabel J.	500	.....	.....	10 00
Jenks Joseph H.	.....	260	.....	5 20
Jenks William B.	700	.....	.....	14 00
Jennings Richard et ux Louise	120	.....	.....	2 40
Jennison Chester B.	3500	.....	.....	70 00

NAMES	Real Estate	Tangible Pers'l	Intangible Pers'l	Tax
Jennison Sarah A.	540	.....	.....	10 80
*Jennison Sophronia wife Thos. (Exempt)	1400	.....	.....	8 00
Jenson Mary G.	2780	.....	.....	55 60
Jenson John G.	.....	300	.....	6 00
Jepherson Harriet A.	2800	.....	.....	56 00
Jerauld Arthur M. et ux Mary L.	460	.....	.....	9 20
Jerrolman George R. et ux.	1580	.....	.....	31 60
Jerrolman Robert T.	.....	200	.....	4 00
Jessell Fannie	.....	.....	300	1 20
Jessop Albert	.....	100	.....	2 00
Jessop Albert et ux Maria	1600	.....	.....	32 00
Jessop Ernest et ux. Alice	320	.....	.....	6 40
Jewett Earl S.	40	.....	.....	80
Jillson Ellen M.	3200	.....	.....	64 00
Jillson Ollyss A.	3220	.....	.....	64 40
Jobin Oscar	360	.....	.....	7 20
John Rose E.	160	.....	.....	3 20
Johnson Adolph E.	1620	160	.....	35 60
Johnson Adolph L.	840	.....	.....	16 80
Johnson Adolph T.	240	.....	.....	4 80
Johnson Albert et ux. Jennie	1200	.....	.....	24 00
Johnson Albert E.	.....	200	.....	4 00
Johnson Alma and Carl E.	2880	.....	.....	57 60
Johnson Alton W.	200	.....	.....	4 00
Johnson Amelia wife Chas. H.	200	.....	.....	4 00
Johnson Arthur	3080	400	.....	69 60
Johnson Arthur W.	100	.....	.....	2 00
Johnson August	720	.....	.....	14 40
Johnson Axel	260	.....	.....	5 20
Johnson Axel et ux. Carolina	2460	.....	.....	49 20
Johnson Axel R. et ux. Selina	1420	.....	.....	28 40
Johnson Axel W.	60	.....	.....	1 20
Johnson Carl A.	.....	400	.....	8 00
Johnson Carl Emil	.....	.....	2100	8 40
Johnson Carl H.	380	.....	.....	7 60
Johnson Carl H. L.	.....	460	.....	9 20
Johnson Carl Victor	400	.....	.....	8 00
Johnson Carl W.	.....	440	.....	8 80
Johnson Caroline E. wife Richard	3500	.....	.....	70 00
Johnson Charles	1280	.....	.....	25 60
Johnson Charles et ux. Alma	1240	.....	.....	24 80
Johnson Charles A.	6120	.....	.....	122 40
Johnson Charles F. et ux Anna.	1580	.....	.....	31 60
Johnson Charles G.	.....	260	.....	5 20

NAMES	Real Estate	Tan-gible Pers'l	Intan-gible Pers'l	Tax
Johnson Claus E.	.....	.....	550	2 20
Johnson Claus E. et ux Matilda	1680	.....	.....	33 60
Johnson Claus W.	.....	.....	600	2 40
Johnson Claus W. et ux.	1280	.....	.....	25 60
Johnson Clinton H.	2300	.....	.....	46 00
Johnson Edwin	400	.....	.....	8 00
Johnson Edwin P.	240	.....	.....	4 80
Johnson Edwin G.	40	160	.....	4 00
Johnson Edwin V.	.....	.....	2150	8 60
Johnson Einar V.	80	.....	.....	1 60
Johnson Ellen J.	2360	.....	.....	47 20
Johnson Elmer N. and Lilla M.	520	.....	.....	10 40
Johnson Emma G. wife Chas. A.	.....	.....	800	3 20
Johnson Esther C.	880	.....	.....	17 60
Johnson Everett H.	.....	260	.....	5 20
Johnson Frank Oscar	1720	.....	.....	34 40
Johnson Frederick L.	.....	200	.....	4 00
Johnson Frederick P.	2200	.....	.....	44 00
Johnson Fritz	1360	.....	.....	27 20
Johnson Fritz H.	80	.....	.....	1 60
Johnson Gabriel	240	.....	.....	4 80
Johnson George L.	240	.....	.....	4 80
Johnson George W.	300	.....	.....	6 00
Johnson Georgianna M.	280	.....	.....	5 60
Johnson Godfrey W. et ux. Annie	2060	.....	.....	41 20
Johnson Gustaf et ux. Mary L.	1500	.....	.....	30 00
Johnson Gustaf et al.	1880	.....	.....	37 60
Johnson Gustaf E. Est.	1540	.....	.....	30 80
Johnson Gustaf I.	340	160	.....	10 00
Johnson Harold W.	.....	460	.....	9 20
Johnson Henry B.	1120	.....	.....	24 40
Johnson Herbert E.	.....	360	.....	7 20
Johnson Herbert E. et ux. Alma	1580	.....	.....	31 60
Johnson H. Solomon et ux.	1200	.....	.....	24 00
Johnson Ida C.	.....	.....	1000	4 00
Johnson Ingrid S. wife Louis	1260	.....	.....	25 20
Johnson James and Mary	280	.....	.....	5 60
Johnson James J. et ux Mabel	1280	.....	.....	25 60
Johnson Jane	200	.....	.....	4 00
Johnson Johannes et ux. Eva.	1500	.....	.....	30 00
Johnson John	1240	.....	.....	24 80
Johnson John A.	160	.....	.....	3 20
Johnson John A.	260	.....	.....	5 20
Johnson John A. et ux	440	.....	.....	8 80

NAMES	Real Estate	Tangible Pers'l	Intangible Pers'l	Tax
Johnson John E.	20	.....	.....	40
Johnson John E. et ux.	600	.....	.....	12 00
Johnson John E. et ux. Josephine	1460	.....	.....	29 20
Johnson John I.	.....	.....	1100	4 40
Johnson Laura E.	240	460	.....	14 00
Johnson Lavinnia	20	.....	.....	40
Johnson Lester E.	.....	260	.....	5 20
Johnson Malcolm	120	.....	.....	2 40
Johnson Martin A.	1120	.....	.....	22 40
Johnson Martin A. et ux. Esther	1080	.....	.....	21 60
Johnson Martin E.	40	.....	.....	80
Johnson Martin R. et ux. Emma M.	360	.....	.....	7 20
Johnson Mary	1720	.....	.....	34 40
Johnson Mary E. and Anne E.	1820	.....	.....	36 40
Johnson Mathilda wife Levin	1700	.....	.....	34 00
Johnson Michael	820	.....	.....	16 40
Johnson Oscar	.....	360	.....	7 20
Johnson Oscar E. et ux. Carrie	1180	.....	.....	23 60
Johnson Oscar F.	2000	.....	.....	40 00
Johnson Peg wife John L.	180	.....	.....	3 60
Johnson Per August et ux. Emma	1080	.....	.....	21 60
Johnson Peter	1080	.....	.....	21 60
Johnson Reginald	2000	160	.....	43 20
Johnson Reginald P. et ux.	180	.....	.....	3 60
Johnson Richard	3120	.....	.....	62 40
Johnson Richard et al.	20	.....	.....	40
Johnson Richard A.	40	.....	.....	80
Johnson Robert Theodore	200	.....	.....	4 00
Johnson Samuel E. et ux. Emma	1420	.....	.....	28 40
Johnson Susie B.	560	.....	.....	11 20
Johnson Sven M.	20	.....	.....	40
Johnson Theodore S.	.....	.....	1400	5 60
Johnson Theodore S. et ux.	1200	.....	.....	24 00
Johnson Thruston R.	.....	460	.....	9 20
Johnston Agnes L. wife Robert	240	.....	.....	4 80
Johnston Robert J. et ux.	840	.....	.....	16 80
Jones Albert E. and Sarah J.	540	.....	.....	10 80
Jones Carolyn E.	20	.....	.....	40
Jones Emma C.	320	.....	.....	6 40
Jones Emma E. W.	4100	.....	.....	82 00
Jones George M. et ux Sarah	1340	.....	.....	26 80
Jones Hannah and Pearl	40	.....	.....	80
Jones Harold F.	2220	.....	.....	44 40
Jones Herbert L.	1040	260	.....	26 00

NAMES	Real Estate	Tangible Pers'l	Intangible Pers'l	Tax
Jones John H.	.....	360	.....	7 20
Jones Marvin E. G.	.....	400	.....	8 00
Jones Robert F.	200	.....	.....	4 00
Jordan Daniel A.	2040	200	.....	44 80
Jordan Emma V.	2320	.....	.....	46 40
Jordan Jasper J.	1680	.....	.....	33 60
Jordan and Moore	.....	260	.....	5 20
Jordan Raymond H. et ux. Ettie	680	.....	.....	13 60
Jordan Susan M.	1300	.....	.....	26 00
Jorgenson Jennie	200	.....	.....	4 00
Joselyn Pardon	860	.....	.....	17 20
Joslin Herbert H.	1720	360	.....	41 60
Joy Augusta S.	.....	.....	1400	5 60
Joy Augusta S. wife Austin	2080	.....	.....	41 60
Joy Austin F.	1000	.....	.....	20 00
Joyce Austin	1280	300	.....	31 60
Joyce Raymond A.	40	.....	.....	80
Joyal Paul	2400	.....	2600	58 40
Jubinville Leopold	.....	100	.....	2 00
Jubinville Charles J.	.....	460	.....	9 20
Jubinelle Ovid et ux Esther C.	140	.....	.....	2 80
Judge Bridget	1000	.....	.....	20 00
Judson Emma H.	1700	.....	.....	34 00
Jurgens Agnes C.	240	.....	.....	4 80
Kairnes John F. et ux. Mary E.	1300	.....	.....	26 00
Kaiser George A.	.....	800	.....	16 00
Kalunian Baba	2840	1000	.....	76 80
Kane Eilzabeth E.	2000	200	.....	44 00
Kane Helen	40	.....	.....	80
Kane Helen E. and William	640	.....	.....	12 80
Kapland Sidney et al.	400	.....	.....	8 00
Karagavoorian Hamparsoom S.	360	.....	.....	7 20
Kaslin Louis and Anna	80	.....	.....	1 60
Kasparian Kavork et al	120	.....	.....	2 40
Kates Josephine F.	660	.....	.....	13 20
Kaufman Harry	80	.....	.....	1 60
Kaufman Harry et ux. Sarah	2760	.....	.....	55 20
Kaufman Philip	.....	260	.....	5 20
Kaull Henry S.	.....	300	.....	6 00
Kauth Elliott	1180	.....	.....	23 60
Kay Arthur B.	.....	200	.....	4 00
Kay Arthur B. et al	1520	.....	.....	30 40
Kay James C.	360	.....	.....	7 20

NAMES	Real Estate	Tangible Pers'l	Intangible Pers'l	Tax
Kayser Harry S.	1160	.....	.....	23 20
Keach Mary T. Est.	580	.....	.....	11 60
Keane Margaret L. et al.	100	.....	.....	2 00
Kechyian Madras H.	60	.....	.....	1 20
Keefe John T.	5780	500	.....	125 60
Keefe Michael J.	.....	800	.....	16 00
Keefe Thomas F.	2600	.....	1350	57 40
Keegan John J.	160	.....	.....	3 20
Keeley James E.	.....	460	.....	9 20
Keeley Peter P.	.....	300	.....	6 00
Keeley William H.	.....	500	.....	10 00
Keenan John Joseph	1380	360	.....	34 80
Keenan Mary C.	720	.....	.....	14 40
Keenan Stephen A.	.....	460	.....	9 20
Keene Nellia	100	.....	.....	2 00
Kehoe John L.	400	.....	.....	8 00
Keily Margaret H. C. et al.	1480	.....	.....	29 60
Keirnan John C. et ux.	1180	.....	.....	23 60
Keith Caroline N.	1200	.....	.....	24 00
Kellerman Carl A.	.....	400	.....	8 00
Kellerman Gustave E. et ux. Emma	40	.....	.....	80
Kellerman Gustave F.	900	.....	.....	18 00
Kellerman Gustave F. et ux. Emma	2800	.....	.....	56 00
Kellerman Gustave H.	880	.....	.....	17 60
Kelley Anthony	160	.....	.....	3 20
Kelley Edward A. et ux. Ada.	660	.....	.....	13 20
Kelley Mrs. Helen R.	1840	.....	.....	36 80
Kelley Henry J.	40	.....	.....	80
Kelley James O. and Ida L.	560	.....	.....	11 20
Kelley John	.....	360	.....	7 20
Kelley Malachi M.	240	.....	.....	4 80
Kelley Margaret P.	280	.....	.....	5 60
Kelley Mary A.	240	300	.....	10 80
Kelley Mary C.	980	.....	.....	19 60
Kelley Mary E.	340	.....	.....	6 80
Kelley Mary E. et al.	80	.....	.....	1 60
Kelley Michael E.	100	.....	.....	2 00
Kelley Oliver C.	.....	700	.....	14 00
Kelley Patrick J.	.....	200	.....	4 00
Kelley Russell A.	40	.....	.....	80
Kelley Thomas et ux	2500	.....	.....	50 00
Kelley Walter L.	1980	.....	.....	39 60
Kelley Alice	100	.....	.....	2 00
Kelley Annie S. wife Peter	2080	360	.....	48 80

NAMES	Real Estate	Tangible Pers'l	Intangible Pers'l	Tax
Kelly Edward J.	1180			23 60
Kelly Jeremith and Margaret	1060			21 20
Kelly John J. et ux. Mary	540			10 80
Kelly Joseph J.	120			2 40
Kelly Malachi M. et ux.	1420			28 40
Kelly Margaret J.	120			2 40
Kelly Mary	80			1 60
Kelly Robert C.	40			80
Kelly Samuel	800			16 00
Kelly Thomas	300			6 00
Kelly William J. et ux Annie	600			12 00
Kempton Agnes J.	280			5 60
Kennedy Alfred T.	100			2 00
Kennedy Frank E.	440			8 80
Kennedy James E.	120			2 40
Kenney Charles D.	3100			62 00
Kenney Helena W.	620			12 40
Kenney James J.	200			4 00
Kenney James J. et ux	40			80
Kenney Annie T. L. E.	20			40
Kenney James T. et ux Mary E.	80			1 60
Kenney John A. & Catherine	1720			34 40
Kenney Joseph H.	440			8 80
Kenney Joseph Igantius	20			40
Kenney Mary	20			40
Kent Edwin F.	8900			178 00
Kent George E. et ux Mary A.	940			18 80
Kent Idella B.	860			17 20
Kent Jennie M.	1860			37 20
Kent John G.	3040			60 80
Kent John H.	3600			72 00
Kent Mary E. & Joseph D.	1900			38 00
Kenyon Alice H.	3200			64 00
Kenyon Annie C. et al	1520			30 40
Kenyon Clarence B.	180			3 60
Kenyon Ernest K.	140			2 80
Kenyon George W.		160		3 20
Kenyon Grace M.		400		8 00
Kenyon Joseph et ux Clara	680			13 60
Kenyon Louise M. wife George A.	100			2 00
Kenyon Patrick H.	40			80
Kenyon Samuel	160			3 20
Kenyon Sarah E. wife Geo.	1620			32 40
Kenyon Sarah Frances wife Chas.	40			80

NAMES	Real Estate	Tangible Pers'l	Intangible Pers'l	Tax
Kenyon Thomas E.	280	.....	.....	5 60
Kenyon William Jr.	980	.....	.....	19 60
Kernick Agnes S.	780	.....	.....	15 60
Kerr Rose C.	1480	.....	.....	29 60
Kershaw Lulu L.	.....	620	.....	12 40
Kershaw Richard	3960	200	.....	83 20
Kershaw William E. & Eva	1080	.....	.....	21 60
Kettelle Benjamin E. et ux	1300	.....	.....	26 00
Kettelle Edward B.	.....	460	.....	9 20
Kettle George T.	960	.....	.....	19 20
Kettlety Charles L.	9140	.....	.....	182 80
Kettlety Jessie W. Est.	.....	.....	3000	12 00
Keville Madeline M.	1240	.....	.....	24 80
Keyes Mary E. G.	60	.....	.....	1 20
Keyes Ralph W.	1260	.....	.....	25 20
Keyes Wallace L. et ux Lillian	680	.....	.....	13 60
Keyes William J. et al	180	.....	.....	3 60
Keyes William J. & Thomas H.	120	.....	.....	2 40
Kidd John H. B.	2940	.....	.....	58 80
Kiernan Frank.	1320	.....	.....	26 40
Kiernan Peter	220	.....	.....	4 40
Kilbane Edward	2460	.....	.....	49 20
Kilbane Ellen Est.	2300	.....	.....	46 00
Kilduff Elizabeth D.	40	.....	.....	80
Kiley Thomas J.	360	.....	.....	7 20
Killey Gardiner H.	2800	.....	.....	56 00
Killey Gardiner H. et al	3800	.....	.....	76 00
Kilroe Mary	140	.....	.....	2 80
Kilstrom Herman K. & E. Elizabeth	1320	.....	.....	26 40
Kilton Walter A.	5000	.....	.....	100 00
Kilton Walter A. & Mary E.	13100	.....	.....	262 00
Kimball Ada M.	.....	360	.....	7 20
Kimball Adah J. wife George	1400	.....	.....	28 00
Kimball Albert N.	5360	.....	.....	107 20
Kimball Ellen F.	500	.....	.....	10 00
Kimball Frederick B.	60	.....	.....	1 20
Kimball George W.	260	.....	.....	5 20
Kindley Robert	700	.....	.....	14 00
Kindlund Henry E.	.....	260	.....	5 20
Kindlund Theodore et ux Hilda	3320	.....	.....	66 40
King Annie E.	40	.....	.....	80
King Eliza D.	40	.....	.....	80
King Everett E.	720	300	.....	20 40
King Fred W.	.....	160	.....	3 20

The Merchants National Bank

OF PROVIDENCE
Established 1818

Capital	$ 1,000,000
Surplus Earnings	1,500,000
Total Resources	13,000,000

ACCOUNTS OF CORPORATIONS, MERCANTILE FIRMS AND INDIVIDUALS INVITED

20 Westminster Street

MORTGAGES

FROM

THE AGENCY OF SERVICE

GAMWELL & INGRAHAM

INDUSTRIAL TRUST CO. BLDG.
PROVIDENCE, R.I.

INSURANCE

REAL ESTATE

BYRON READ

UNDERTAKER AND FURNITURE

Tel. 124-M Valley

ANTHONY .. R. I.

Champlin Lumber Company Inc.
BUILDING MATERIAL

WHARF & YARD
East Greenwich

YARD AND MILL
Centreville, R. I.

HARRINGTON & SON

ARTHUR B. HARRINGTON, Prop.

INSURANCE AND HOME BUILDERS

UNION TRUST BUILDING

PROVIDENCE R. I.

Charles C. Gardiner Lumber Company

AIR DRIED AND KILN DRIED LUMBER

LUMBER FOR MANUAL TRAINING

SAW AND PLANNING MILL

285 EDDY STREET PROVIDENCE, R. I.

Champlin Lumber Company Inc.

FINISHING and all kinds of MILL WORK.

NAMES	Real Estate	Tangible Pers'l	Intangible Pers'l	Tax
King Frederick J. et ux Nellie	300			6 00
King George W. et ux	1400			28 00
King James Est.	1300			26 00
King James F.	1880			37 60
King John W.	1380			27 60
King Josiah A. Est.	120		1000	6 40
King Lloyd et ux	1080			21 60
King Mary A.	2140			42 80
King Mary J. M.	680			13 60
King Maurice S.	40	360		8 00
King Olive L. Est.	2400			48 00
King Patrick J. et ux Bridget	120			2 40
King Pearl E.	20			40
King Samuel J. Est.	100			2 00
King Sarah G. & Chas. A.	2000			40 00
King Thomas	40			80
King Walter A. et ux Agnes C.	720			14 40
King William F.	2040			40 80
Kinlcok William M. et ux Jane M.	1800			36 00
Kinne Clark C.	320			6 40
Kinne Orrin T. Est.	20			40
Kinne Ruth E.	1800			36 00
Kinne S. Alice	2320			46 40
Kinnecom Earle L.		200		4 00
Kinnecom Fred O.		1000		20 00
Kinnecom Fred O. & Bessie W.	2040			40 80
Kinnecom Harold E.		400		8 00
Kinsey Allen T.	20			40
Kinsey Harriet J.	260			5 20
Kinsey William E.	20			40
Kirby Ada L. wife H. A.	8580	2000		211 60
Kirby Henry A.	68180	260	15500	1430 80
Kirby Henry et ux Mary A.	1140			22 80
Kirby Henry J.		160		3 20
Kirk Edwin R. et ux Mary	1180			23 60
Kirk Jennie A. wife George W.	660			13 20
Kirwood Hiland G.		260		5 20
Kiusalas Mary J.	3000			60 00
Kiusalas Mary J. et al	380			7 60
Klanian Garabed et al	480			9 60
Klebes Joseph S.	5700			114 00
Klemer Abraham	940			18 80
Kling Otto W.	80			1 60
Knapp Aldan D.	1460			29 20

NAMES	Real Estate	Tan-gible Pers'l	Intan-gible Pers'l	Tax
Knapp Carrie M.	40	.....	.....	80
Knapp George S.	220	.....	.....	4 40
Knapp Marion L.	17920	.....	.....	358 40
Knight Albert H.	520	.....	500	12 40
Knight Archie J. L.	.....	300	.....	6 00
Knight B. B. & R. Inc.	403892	420528	.....	16488 40
Knight Charles E.	.....	260	.....	5 20
Knight Charles E. et ux Annie	1200	.....	.....	24 00
Knight Frederick C. Jr.	320	.....	.....	6 40
Knight Fred Q.	820	.....	150	17 00
Knight Ira C.	1100	260	.....	27 20
Knight James Lewis	200	.....	.....	4 00
Knight J. Lewis et ux Sarah	1960	.....	.....	39 20
Knight Jennie S.	1200	.....	.....	24 00
Knight Kenneth Robert E. et ux	2760	.....	.....	55 20
Knight Webster	.....	25000	25000	600 00
Knight Willard W.	3040	.....	.....	60 80
Knoessel Emil	120	.....	.....	2 40
Knott Albert E. et ux Annie	40	.....	.....	80
Knott Herbert et ux	40	.....	.....	80
Knowles Edwin	.....	400	10000	48 00
Knowles Frank et ux Bessie A.	1260	.....	.....	25 20
Knowles Harry	.....	260	.....	5 20
Knowles James	.....	160	.....	3 20
Knowles James H.	300	460	.....	15 20
Knowles John H.	1980	.....	.....	39 60
Knowles Laura B. Clarke	100	.....	.....	2 00
Knowles Samuel	.....	360	.....	7 20
Knowlton George D. & Florence	900	.....	.....	18 00
Knowlton Herbert A. & Sarah J.	800	.....	.....	16 00
Knox Louis H.	980	100	.....	21 60
Knox Mabel M. wife Louis	2040	.....	.....	40 80
Kochman Elizabeth B.	.....	.....	1700	6 80
Kolman Solle	160	.....	.....	3 20
Kotlen Samuel et al	800	.....	.....	16 00
Kramer Max	100	.....	.....	2 00
Krichbaum George	400	.....	.....	8 00
Krohn Hilda O.	1500	.....	.....	30 00
Krone Caroline	1200	.....	.....	24 00
Kurze Adolf G. et ux Mary G.	1220	.....	.....	24 40
Labbe Mary A.	60	.....	.....	1 20
Labber Mary A. wife Joseph	1280	.....	.....	25 60

NAMES	Real Estate	Tangible Pers'l	Intangible Pers'l	Tax
Laboissonniere Frank	540	.....	.....	10 80
Labrie Philomene	1600	.....	.....	32 00
Leclaire Charles & Mary	680	.....	.....	13 60
Lacross Phoebe	160	.....	.....	3 20
Ladd Arthur C.	.....	300	.....	6 00
Ladd Arthur C. et ux	2520	.....	.....	50 40
Ladd George E. et ux Annie	1420	.....	.....	28 40
Lafayette Worsted Co.	6200	.....	.....	124 00
Lafland Margaret et al	400	.....	.....	8 00
Lafleur James W.	60	.....	.....	1 20
Lafrance Willamine	200	.....	.....	4 00
Lagasse Ambrose	1980	600	.....	51 60
Lagerberg John A. et ux	20	.....	.....	40
Lague George	560	.....	.....	11 20
Lague Louis	480	.....	.....	9 60
Lahey Thomas F.	1240	.....	.....	24 80
Laird George B.	...	160	.....	3 20
Laird George B. & Margaret	2900	.....	.....	58 00
Lake Albert E.	.....	200	.....	4 00
Lake Albert E. et ux Louise	140	.....	.....	2 80
Lake Alonzo L.	2040	.....	.....	40 80
Lake Louise	1460	.....	.....	29 20
Lakewood Dairy	.....	160	.....	3 20
Lallier Napoleon	120	.....	.....	2 40
Lally Francis M.	280	.....	.....	5 60
Lambert Daniel B	3100	.....	.....	62 00
Lambert Daniel J.	2720	360	.....	61 60
Lambert Daniel J. Jr.	960	720	.....	33 60
Lambert Esther E. wife Clifford	40	.....	.....	80
Lambert Eva M.	1300	.....	2100	34 40
Lambert Frederick A.	1260	.....	.....	25 20
Lambert Fannie L. wife Daniel	200	.....	.....	4 00
Lambert Frank	40	.....	.....	80
Lambert J. Louis	80	.....	.....	1 60
Lambert Leroy L.	1740	320	.....	41 20
Lambert Nelson F.	120	.....	.....	2 40
LaMothe Joseph	1020	.....	.....	20 40
Lamotte Louis	140	.....	.....	2 80
Lanard Josephine E.	160	.....	.....	3 20
Lancellotta Alessandro	920	.....	.....	18 40
Lancellotta Gaetano	1500	.....	.....	30 00
Lancellotti Antonio	820	.....	.....	16 40
Lander Annie A. wife J. Warren	11300	.....	.....	226 00
Lander J. Warren	560	700	2000	33 20

NAMES	Real Estate	Tangible Pers'l	Intangible Pers'l	Tax
Landry Armanda	220			4 40
Landry Delia	820			16 40
Lane Mary A.	760			15 20
Lane Mary A. S	1200			24 00
Lane William H.		300		6 00
Lang Archer W.	1360			27 20
Lang Mary A.	740			14 80
Lang Paul W.	2220			44 40
Lang Sarah wife Peter	60			1 20
Langevin Louis H. & Catherine	800			16 00
Langevin Phileas	1100			22 00
Langley Alvin H.		200		4 00
Langley Arnold		300		6 00
Langley Eli & Fannie E.	100			2 00
Lannon Patrick	6280	160		128 80
Lannon Thomas F. & Sarah	40			80
Lannon William F. et ux Mary	580			11 60
Lanoi Sidney E.	260	160		8 40
LaPoint Edmond	360			7 20
Lapham Elbridge J.	700	160		17 20
Lapoint Frank Jr.	1000			20 00
Laporte Felix	660			13 20
Lappen Joseph A.	180			3 60
Lappin Mary E. wife Patrick	1080			21 60
Laprade Edmond et ux Rose	80			1 60
Larchar Lucy A.	6000			120 00
Lariviere Joseph	320			6 40
Larkin Frank et ux Sarah E	140			2 80
Larkin Mary A.	160			3 20
Larkin Walter L.	160			3 20
Larned Sarah D.		360		7 20
Larran Albert P.		160		3 20
Larsen Louis A.		200		4 00
Larson B. J. R.	140			2 80
Larson Ephraim	80			1 60
Larson E. John	880			17 60
Larson John A.	40			80
Larson John Axel	1860			37 20
Larson Lawrence L.		160		3 20
Larson Oscar A.	900			18 00
Larson Sarah F. Est	2820			56 40
Larsson Carl A.		200		4 00
Larsson Maria L. wife E. John	100			2 00
Larvin Martin J. et ux	20			40

NAMES	Real Estate	Tan-gible Pers'l	Intan-gible Pers'l	Tax
Larvis Eugene A.	.....	260	.....	5 20
LaSalle Mabel I.	1480	.....	.....	29 60
LaSalle Peter A. et ux Mabel	80	.....	.....	1 60
LaSalle Herbert D.	.....	160	.....	3 20
Latham Daniel S. et ux	2800	.....	.....	56 00
Latham Joseph A.	40	.....	.....	80
Latham Joseph A. et al	460	.....	.....	9 20
Latham William et al	840	.....	.....	16 80
Lathrop James C.	.....	300	.....	6 00
Laudati Peter	1800	.....	.....	36 00
Laudenklos Albert	1480	.....	.....	29 60
Lauridsen Albert	340	.....		6 80
Lautiere Angelo	40	.....	.....	80
Lautieri Michael et ux	40	.....	.....	80
Lavigne Elisee et ux	1120	.....	.....	22 40
Lavine William H.	420	.....	.....	8 40
Lavoie Eugene E. & Cora A.	820	.....	.....	16 40
Law Edward J.	4040	.....	.....	80 80
Lawler Joseph W.	.....	460	.....	9 20
Lawler Joseph W. et ux Nora	5000	.....	.....	100 00
Lawrence Celia	1620	.....	.....	32 40
Lawrence Charles	.....	.....	4000	16 00
Lawrence James E.	.....	1200	.....	24 00
Lawrence Lawson C.	220	.....	.....	4 40
Lawrence Margaret E.	2100	.....	.....	42 00
Lawrence Nellie J.	2340	.....	.....	46 80
Lawrence Willet H.	300	.....	.....	6 00
Lawson Francis S. et ux	100	.....	.....	2 00
Lawson Herbert	140	.....	.....	2 80
Lawson John A.	960	.....	.....	19 20
Lawson John Alvin	4240	360	.....	92 00
Lawson John A. et ux Hilma	2880	.....	.....	57 60
Lawson John & Annette	180	.....	.....	3 60
Lawson John August	1340	.....	.....	26 80
Lawson Mary A. wife Edward	180	.....	.....	3 60
Lawson Thomas et ux Mary	120	.....	.....	2 40
Lawton Alfred L.	.....	160	.....	3 20
Lawton Daisy L. wife Walter	1800	.....	.....	36 00
Lawton Etta V.	1160	.....	.....	23 20
Lawton Ralph B. et ux	1820	.....	.....	36 40
Lawton Roscoe N.	3200	100	.....	66 00
Lawton Walter J.	.....	260	.....	5 20
Leach Ambrose B.	240	.....	.....	4 80
Leach Arthur	1640	.....	.....	32 80

NAMES	Real Estate	Tangible Pers'l	Intangible Pers'l	Tax
Leach Elisha H.	.....	500	.....	10 00
Leach Warren E.	20	.....	.....	40
Leacy A. H.	720	.....	.....	14 40
Leacy Mary wife Geo. A.	60	.....	.....	1 20
Leadley Sarah C.	.....	160	.....	3 20
Leaman Thomas P.	.....	360	.....	7 20
Leand David	760	.....	.....	15 20
Leary Humphrey H.	1200	.....	.....	24 00
Leavett Richard N.	240	160	.....	8 00
Leavitt Jessie S.	240	.....	.....	4 80
Lebel Eliot	940	.....	.....	18 80
Leblanc Alphonse J. et ux Julia	160	.....	.....	3 20
Leblanc Henry	140	.....	.....	2 80
LeBlanc Hudon T.	880	.....	.....	17 60
LeBlanc Joseph R.	.....	360	.....	7 20
LeComte Pierre	220	160	.....	7 60
LeDoux Joseph Jr.	.....	160	.....	3 20
Ledoux Mary R. & John W.	700	.....	.....	14 00
LeDuc Alvah et ux Eva May	420	.....	.....	8 40
LeDuc Alvah I. et ux Eva M.	1180	.....	.....	23 60
LeDuc Ira & Odile	2420	.....	.....	48 40
LeDuc Louise A.	.....	300	.....	6 00
Lee George H.	620	.....	.....	12 40
Lee Josiah	40	.....	.....	80
Lee Robert E.	.....	460	.....	9 20
Leedham Ephraim et ux	800	.....	.....	16 00
Leeming Watson	.....	560	.....	11 20
Lees John	120	.....	.....	2 40
LeFavor Walter A.	780	.....	.....	15 60
LeFavor Samuel	340	.....	.....	6 80
Lefort Lottie	1100	.....	500	24 00
Lefoley George A.	.....	100	.....	2 00
Lefoley John E.	120	.....	.....	2 40
Lefoley George A. et ux Mary A.	1100	.....	.....	22 00
Legatt David F.	.....	200	.....	4 00
Lehman Laura J. wife Louis	20	.....	.....	40
Lehmann Louis A. et ux Laura J.	1360	.....	.....	27 20
Leighton Clarence M.	.....	400	500	10 00
Leighton Ellen M.	1860	.....	.....	37 20
Leighton Melville	.....	200	.....	4 00
Leither Benjamin et al	1380	.....	.....	27 60
LeMaire Emma E.	80	.....	.....	1 60
LeMaire Joseph W.	80	.....	.....	1 60
Lemaire Louis et ux Mary Ann	2800	.....	.....	56 00

NAMES	Real Estate	Tangible Pers'l	Intangible Pers'l	Tax
Lemay Frank I. et ux Rose	920			18 40
Lemay Joseph	1400			28 00
Lemmis Eleanor E.	160			3 20
Lemoi Alberic	2500			50 00
Lemois Joseph	420			8 40
Lenahan John	3040	1800		96 80
Lenau Edmond E. et ux Hulda	2040			40 80
Lenchner William J. et ux	420			8 40
Lennon Mary H.	80			1 60
Lennon Patrick J	720			14 40
Lennos Theresa M.	320			6 40
Leon Emma S.	100			2 00
Leon Eric Adolph L. et ux	1820			36 40
Leon Fritz H. F.	20			40
Leon John A. E.	20			40
Leon John L.	1400			28 00
Leonard Austin	300			6 00
Leonard Freeman		200		4 00
Leonard George E.	80			1 60
Leonard George F. et ux	760			15 20
Leonard Henry	60			1 20
Leonard Joseph F.	600			12 00
Leonard Mary A.	920			18 40
Leonard Richard	1260			25 20
Leonard Richard J.	800			16 00
Lerner William M	20			40
Leslie Frederick J	2500	500		60 00
Lester Charles E.	40			80
Lester Louise	60			1 20
Letts Abraham J.	1440			28 80
Levalley Albert M. et ux	780			15 60
Levalley Lucy A.	1800			36 00
Levasseur Florrose	180			3 60
Levenson Lewis		360		7 20
Levesque Thomas	840			16 80
Levinson Charles J.	900	200		22 00
Levitt Lena wife Mayer	1800			36 00
Lewis Arthur F.	2840			56 80
Lewis Clarence E.	1820	260		41 60
Lewis Frederick W.	460			9 20
Lewis James H. et ux Jane	40			80
Lewis John C. et ux Lucy A.	4620			92 40
Lewis John Thomas et ux	1020			20 40
Lewis Joseph W. et ux Eva F.	400			8 00

NAMES	Real Estate	Tangible Pers'l	Intangible Pers'l	Tax
Lewis Ida H. wife Franklin	1400			28 00
Lewis Oliver C. et ux	220			4 40
Lewis Sam W. Estate	3660			73 20
Lewis Selener	3160			63 20
Lewis Thomas et ux Mary Ann	1600			32 00
Lewis William	1680			33 60
Lewis William G.	3360			67 20
Libby Margaret A.	1860			37 20
Liberty Mutual Ins. Co.		500		10 00
Lidman Joseph W.	1120			22 40
Lidman Joseph W. et ux Betty	200			4 00
Liedel George M.		600		12 00
Lieded George M. et ux	2240			44 80
Liedel Minnie F.	80			1 60
Lilley John F.	120			2 40
Lillibridge Adaline A.	540			10 80
Lillibridge Hattie M.	440			8 80
Lillibridge Henry R. et ux.	700			14 00
Lillibridge Henry R. Jr.	720			14 40
Lillibridge Henry R. Jr. et ux.	600			12 00
Lillibridge Lydia G.	400			8 00
Lima Manuel C.	40	1100		22 80
Lincoln Amelia Louisa (Exempt)	1620			12 40
Lincoln Ancler A.	260			5 20
Lincoln Delia E.	80			1 60
Lincoln Ella F.	2620			52 40
Lincoln Harison G. O. Est.	1160			23 20
Lincoln John O.	940			18 80
Lind Esther wife Gustaf R.	80			1 60
Lind Gustaf R. et ux Esther	200			4 00
Lind John A. et ux Emma	1200			24 00
Lind Lambert L.	140			2 80
Lind Mimmie S. Johnson	1820			36 40
Lind Simon E. et ux Maria L.	1220			24 40
Lindberg Olof P. et ux.	780			15 60
Lindeberg Karl A.		360		7 20
Lindeberg Fritz L.	240			4 80
Linden Jennie H. (Bergstrom)	1160			23 20
Linden John	300			6 00
Linden Peter E. et ux.	140			2 80
Lindgren John Albert	80			1 60
Lindquist Carl A. et ux.	1820			36 40
Lindsay Robert H.	40			80
Lindsey Benjamin A.	1020			20 40

NAMES	Real Estate	Tangible Pers'l	Intangible Pers'l	Tax
Lineham John	.....	160	.....	3 20
Lineham Rhoda E.	200	.....	.....	4 00
Lineham Thomas U.	100	.....	.....	2 00
Linton Hugh	80	.....	.....	1 60
Lippitt Ceasar Heirs	360	.....	.....	7 20
Lippman Edwin	.....	360	.....	7 20
Lippman Edwin et ux	1920	500	.....	48 40
Lisle Arthur B.	.....	1500	15000	90 00
Lisle Martha B. wife Arthur B.	7000	.....	.....	140 00
Lister Benjamin F.	2400	.....	.....	48 00
Lister Edna B.	1080	.....	.....	21 60
Lister James Jay	320	.....	.....	6 40
Little Annie F.	3840	.....	3750	91 80
Little Anna W.	.....	.....	2500	10 00
Little Charlotte E.	.....	.....	12000	48 00
Little G. Irene	120	.....	.....	2 40
Little George E.	.....	460	.....	9 20
Little Helen M.	800	.....	.....	16 00
Little James S.	320	.....	.....	6 40
Little Jesse et ux Evelyn	1040	.....	.....	20 80
Little Rose E.	60	.....	.....	1 20
Littlefield Arthur W.	.....	160	.....	3 20
Littlefield Charles W.	.....	300	.....	6 00
Livingston Christina H.	720	.....	.....	14 40
Livingston George et ux Mary	1420	.....	.....	28 40
Livingston John G. et ux Sarah	100	.....	.....	2 00
Livsey John B. et ux. Hattie	1760	.....	.....	35 20
Livsey Thomas et ux Maria	1000	.....	.....	20 00
Lmanian Hovannes H.	20	.....	.....	40
Locke Atwell E.	800	.....	.....	16 00
Locke Edward J.	4100	300	100	88 40
Locke John F.	40	1000	500	22 80
Locke L. Isabelle (Exempt)	1680	.....	.....	13 60
Locke Saloma E.	5120	.....	.....	102 40
Locke Waity J. (Exempt)	1960	.....	.....	19 20
Lockwood Alice K. wife James	.....	.....	2300	9 20
Lockwood Amy E. and Nathan T.	2460	.....	.....	49 20
Lockwood Benajah	560	.....	.....	11 20
Lockwood Blanche G.	1760	.....	.....	35 20
Lockwood Frunce E.	80	400	.....	9 60
Lockwood Charles B.	1600	.....	.....	32 00
Lockwood Ellen (Greene) (Exempt)	1480	.....	.....	.....
Lockwood Ernest L.	.....	1200	.....	24 00
Lockwood Eva M.	1840	.....	.....	36 80

NAMES	Real Estate	Tangible Pers'l	Intangible Pers'l	Tax
Lockwood Flora E.	4040	.....	.....	80 80
Lockwood Francis	.....	200	.....	4 00
Lockwood Frank W.	5580	.....	12700	162 40
Lockewood Harold C.	.....	700	.....	14 00
Lockwood Jacob A.	1380	200	.....	31 60
Lockwood James T.	.....	.....	3540	14 16
Lockwood James T. et ux Alice K.	4580	.....	.....	91 60
Lockwood Lawrence A.	440	.....	.....	11 60
Lockwood Lawrence A. et ux	11500	.....	.....	230 00
Lockwood Lillian B.	680	.....	.....	13 60
Lockwood Lillian May	440	.....	.....	8 80
Lockwood Louvan A.	.....	400	.....	8 00
Lockwood Nathan T.	1620	160	.....	35 60
Lockwood Ralph F.	2620	800	.....	68 40
Lockwood William A.	1520	.....	.....	30 40
Lodge Alfred Lyman	1600	2000	.....	72 00
Lodge Joseph	80	.....	.....	1 60
Loeb Emma wife William	2000	.....	.....	40 00
Lofgren George O. and Augusta	1540	.....	.....	30 80
Lofgren Hilma A.	200	.....	.....	4 00
Lofgren John A.	840	.....	.....	16 80
Lofgren John A. et ux Hilma	60	.....	.....	1 20
Lofvenius Herman Est et ux	1660	.....	.....	33 20
Logan Frank E. et ux	20	.....	.....	40
Logan Henry	880	.....	.....	17 60
Logio Ved Regina Margherita, No. 415 Sons of Italy	100	.....	.....	2 00
Lombardi Charles	400	.....	.....	8 00
Lombardi Ettore	.....	300	.....	6 00
Lombardi Santo	4720	.....	.....	94 40
Lombardo Frank et ux.	100	.....	.....	2 00
Londergan John J.	1300	.....	.....	26 00
Londergan John J. et ux Annie	1240	.....	.....	24 80
Lonergan Mary A. wife Wm.	60	.....	.....	1 20
Long Ernest E.	500	.....	.....	10 00
Long George W.	180	.....	.....	3 60
Long Harry S.	440	.....	.....	8 80
Long Samuel H.	4340	1100	4300	126 00
Long Samuel H. et al.	3360	.....	.....	67 20
Longley Joseph E.	.....	820	.....	16 40
Longley Joseph E. and Abbie A.	2280	.....	.....	45 60
Longley Lewis W.	.....	160	.....	3 20
Longo Valentine et ux	340	.....	.....	6 80
Longworth James A.	960	.....	.....	19 20

NAMES	Real Estate	Tangible Pers'l	Intangible Pers'l	Tax
Longworth James A. et ux	100	.....	.....	2 00
Loomis William T.	200	.....	.....	4 00
Lope Antone	440	.....	.....	8 80
Lorang Charles J.	340	.....	.....	6 80
Lord Chalmer S.	2720	.....	.....	54 40
Lord James et ux.	2260	.....	.....	45 20
Lord John A. et al.	360	.....	.....	7 20
Lord Oriella	80	.....	.....	1 60
Loring Henry K.	200	.....	.....	4 00
Losee Harriet M.	900	.....	.....	18 00
Loud Eliza A.	2820	.....	.....	56 40
Loud Harry B.	.....	360	.....	7 20
Lough Mary J.	120	.....	.....	2 40
Lough Michael E. et ux.	1720	.....	.....	34 40
Lough Robert E.	120	.....	.....	2 40
Loughery Charles et ux Mary	40	.....	.....	80
Loughery Mary L.	40	.....	.....	80
Loughran Edward J. et ux Florence	160	.....	.....	3 20
Lovegrove Rosetta M.	6320	360	.....	133 60
Lovely William J.	.....	300	.....	6 00
Lovett Arthur B.	320	.....	.....	6 40
Lovett William F. et. ux.	1300	.....	.....	26 00
Low George and Margaret	620	.....	.....	12 40
Low Mary E. et al.	1980	.....	.....	39 60
Low William A.	2640	.....	.....	52 80
Lowe William A.	2640	.....	.....	52 80
Lowe Frederick	5420	200	.....	112 40
Lowe Susan H.	100	.....	.....	2 00
Lowe Willard F.	1040	.....	.....	20 80
Lowell Fred L.	220	.....	.....	4 40
Lowney Mary A.	1240	.....	.....	24 80
Loxley Luke and Anna M.	120	.....	.....	2 40
Loyal Lincoln Lodge I. O. O. F., Manchester Unity	3300	.....	.....	66 00
Lucier Annette R.	1280	.....	.....	25 60
Lucier Louis	.....	160	.....	3 20
Lucier Nelson	200	.....	.....	4 00
Luckland Arthur M.	.....	360	.....	7 20
Ludlow James G.	.....	260	1800	12 40
Ludlow John W. and Barbara	1240	.....	.....	24 80
Ludlow Mabel	40	.....	.....	80
Ludlow Mary wife James	2780	.....	800	58 80
Lufkin Charles A.	.....	160	.....	3 20
*Lufkin Daniel M. (Exempt)	180	.....	.....	.....

NAMES	Real Estate	Tangible Pers'l	Intangible Pers'l	Tax
Lufkin Nellie M. (Wood)	1340	.....	.....	26 80
Lundberg Axel H. et ux Alfa	3860	.....	.....	77 20
Lundberg Claus E.	760	.....	.....	15 20
Lundberg Gustav E.	240	.....	.....	4 80
Lundberg Gustav E. et ux Emily	1820	.....	.....	36 40
Lundberg John L.	420	.....	.....	8 40
Lundgren Anna S.	1000	.....	.....	20 00
Lundgren Carl A.	.....	200	.....	4 00
Lundgren Gustaf A. et ux.	2160	.....	.....	43 20
Lundin Carl W. et ux Esther	1300	.....	.....	26 00
Lundstedt Amelia	1200	.....	.....	24 00
Lundy James T.	160	.....	.....	3 20
Lundy William S.	.....	400	.....	8 00
Lunnie William	500	.....	.....	10 00
Luongo Thomas S.	400	.....	.....	8 00
Lupoli Vincenzo	3660	300	1600	85 60
Lusignan Lewis A. and Sarah L.	700	.....	.....	14 00
Luther Allie Mae	.....	260	.....	5 20
Luther Charles E. Jr. and Annie	1180	.....	.....	23 60
Luther Edgar H. et ux. Clara	3760	.....	.....	75 20
Luther Jane G.	3380	.....	.....	67 60
Luther John	1440	.....	.....	28 80
Luther John F.	60	.....	.....	1 20
Luther Minnie E. P. et al	80	.....	.....	1 60
Luther Susan D. wife Dexter	3800	.....	.....	76 00
Lyman Frances A. R.	80	.....	.....	1 60
Lynch John Patrick	620	.....	.....	12 40
Lynch Joseph A.	.....	300	.....	6 00
Lynch Lizzie T.	900	.....	.....	18 00
Lynch Michael B.	4920	.....	.....	98 80
Lynch Michael J. et ux. Maria C.	2020	.....	.....	40 40
Lynch Owen F.	.....	200	.....	4 00
Lynch Thomas H.	4120	.....	700	85 20
Lyon Charles E.	.....	500	8000	42 00
Lyon Lawrence A.	880	360	.....	24 80
Lyon Roy W. et ux. Helen A.	300	.....	.....	6 00
Lyon Sumner E.	.....	300	400	7 60
Lyons John F.	1280	.....	.....	25 60
Lyons Margaret	520	.....	.....	10 40
Lyons Margaret A.	320	.....	.....	6 40
Lythgoe Joseph Jr.	20	.....	.....	40
Macartney Robert F.	.....	200	.....	4 00
Macauley and Phillips	.....	260	.....	5 20

NAMES	Real Estate	Tangible Pers'l	Intangible Pers'l	Tax
Maccauley John H.	80	.....	.....	1 60
Maccue Carrie	20	.....	.....	40
Maccue Dorothy	260	.....	.....	5 20
Maccue Florence E.	20	.....	.....	40
Maccue Harry E.	60	.....	.....	1 20
Maccue Marion S.	.....	.....	2100	8 40
Maccue Orrin E.	4000	1260	.....	105 20
Maccue William A.	1240	.....	2150	33 40
Maccue William A. et al.	60	.....	.....	1 20
MacDowel James et ux Ada	1380	.....	.....	27 60
MacDuff J. Henry et ux.	20	.....	.....	40
MacIvor Florence M.	80	.....	.....	1 60
Mackay Henry	20	.....	.....	40
Mackay Samuel H.	20	.....	.....	40
Mackenzie Daniel D. et ux.	700	.....	.....	14 00
Mackenzie William	5200	.....	.....	104 00
Mackintosh Wendell P.	2100	.....	.....	42 00
Macklin Ethel	360	.....	500	9 20
MacLaughlin Alex	200	.....	.....	4 00
MacLaughlin William T. et ux	440	.....	.....	8 80
MacLaughlin Catherine	1580	.....	.....	31 60
MacLaughlin David D.	1000	.....	.....	20 00
MacLaughlin Katherine R.	1440	.....	.....	28 80
MacLean Christina	200	.....	.....	4 00
MacLean Ellen B. et al	3140	.....	.....	62 80
MacLean Harry D.	.....	1200	1250	29 00
MacLean Henry	.....	260	.....	5 20
MacLean Henry and Jessie M.	1720	.....	.....	34 40
MacLean Jessie M.	1740	.....	.....	34 80
MacLean John	80	.....	.....	1 60
MacLean William H.	.....	200	.....	4 00
MacLean Winifred	100	.....	.....	2 00
MacMaster Elizabeth and Janet	100	.....	.....	2 00
MacMillan Janette G.	40	.....	.....	80
MacMillan William L.	560	.....	.....	11 20
MacNaughton John M.	40	.....	.....	80
MacNeill Kenneth J. C.	2660	.....	.....	53 20
MacPherson Donald and Annie J.	1120	.....	.....	22 40
Madden Anna L.	1220	.....	.....	24 40
Madden Annie V.	740	.....	.....	14 80
Madden Francis J.	100	.....	.....	2 00
Madden Henry T.	80	.....	.....	1 60
Madison Peter	1800	.....	.....	36 00
Magee Jennie wife John A. (Exempt)	1440	.....	.....	8 80

NAMES	Real Estate	Tangible Pers'l	Intangible Pers'l	Tax
Magid Rose wife Samuel M.	3080	.....	.....	61 60
Magid Rose et al	4320	.....	.....	86 40
Magnan Edmond	.....	160	.....	3 20
Magnan Eugene	200	.....	.....	4 00
Magnuson Andrew	1400	.....	200	28 80
Magoon Arthur Est.	100	.....	.....	2 00
Magoon Warren	100	.....	.....	2 00
Maguire Daniel et ux. Mary P.	240	.....	.....	4 80
Maguire George F.	1400	.....	.....	28 00
Maguire John and Catherine	320	.....	.....	6 40
Maguire John H.	240	.....	.....	4 80
Maguire Thomas et ux. Annie	160	.....	.....	3 20
Mahar Mary	40	.....	.....	80
Mahar Peter	40	.....	.....	80
Maher Francis J.	20	.....	.....	40
Maher Sarah Est.	11340	.....	3000	238 80
Maher Walter L.	840	.....	.....	16 80
Mailloux Annie M.	.....	200	.....	4 00
Mailloux Ernest	1400	.....	.....	28 00
Mailloux Ernest J. et ux. Ida	1020	.....	.....	20 40
Mailloux Harmos	.....	300	.....	6 00
Main Fred J. et ux.	100	.....	.....	2 00
Main Irving C.	800	.....	.....	16 00
Main James W. et ux. Maryette	1200	.....	.....	24 00
Maine Lillian S.	1000	.....	.....	20 00
Major David A. et ux.	60	.....	.....	1 20
Major Edward B. et ux.	80	.....	.....	1 60
Makepeace Charles R.	3500	.....	.....	70 00
Malcolm Samuel J.	180	.....	.....	3 60
Malinowitz Harry	1080	.....	.....	21 60
Malley Frank J. et ux.	760	.....	.....	15 20
Malley John P.	100	.....	.....	2 00
Malloy Patrick	1440	.....	.....	28 80
Malmberg Howard	120	.....	.....	2 40
Maloney Joseph B. et ux.	140	.....	.....	2 80
Maloney Thomas	20	.....	.....	40
Maloney Thomas F. et ux. Anna	2000	.....	.....	40 00
Malsch Andrew	40	.....	.....	80
Malsch Walter B.	480	500	.....	19 60
Manchester Albert C.	9000	900	.....	198 00
Manchester Benjamin B.	1040	.....	.....	20 80
Manchester Charles B.	120	.....	.....	2 40
Manchester Charles B. et ux Cora	620	.....	.....	12 40
Manchester Eunice P.	20	.....	.....	40

NAMES	Real Estate	Tan-gible Pers'l	Intan-gible Pers'l	Tax
Manchester Florence E.	3420	.....	.....	68 40
Manchester George R.	.....	160	.....	3 20
Manchester Hannah E. F.	1560	.....	.....	31 20
Manchester Sanford H.	20	260	.....	5 60
Mancini Lucia	20	.....	.....	40
Mandell Max	100	.....	.....	2 00
Mandeville Charles H. W.	300	.....	.....	6 00
Maney Elizabeth E.	320	.....	.....	6 40
Maney Jane S.	120	.....	.....	2 40
Mangano Antonio	40	.....	.....	80
Mann Arthur B.	660	.....	.....	13 20
Mann Caleb S. Est. et al.	3460	.....	.....	69 20
Mann Carrie L. wife Arthur	3420	.....	.....	68 40
Mann Joseph J. et ux. Ella	40	.....	.....	80
Manning Eugene A.	260	.....	.....	5 20
Manning William H.	100	.....	.....	2 00
Manoche Harris W.	180	.....	.....	3 60
Manson Donald et ux Alice	160	.....	.....	3 20
Manter Edwin D. Agent	2940	.....	.....	58 80
Manter William P.	.....	200	.....	4 00
Manzione Frank et ux	1080	.....	.....	21 60
Manton Cora M.	3060	.....	.....	61 20
Manz Louis	.....	260	.....	5 20
Maplehurst Greenhouses Inc.	6320	.....	.....	126 40
March Anna	2000	.....	.....	40 00
Marchant George E.	20	.....	.....	40
Marchant Herbert F. et ux. Annie	780	.....	.....	15 60
Marchesseault Parmilla A.	880	.....	.....	17 60
Marciano Frank	960	.....	.....	19 20
Marcille Alfred	.....	360	.....	7 20
Marcille Alfred et ux. Amanda	1960	.....	.....	39 20
Marcille Louis M. and Dora A.	360	.....	.....	7 20
Marcus Philip V.	520	.....	.....	10 40
Marden James et ux. Imin	880	.....	.....	17 60
Margadonna Pasquale	40	.....	.....	80
Maria Octavo	80	.....	.....	1 60
Mariani Giovanna	120	.....	.....	2 40
Mariano Ignazio	20	.....	.....	40
Mariorenzi Steffano et ux.	360	.....	.....	7 20
Markey Mary V.	20	.....	.....	40
Marks Morris	260	.....	.....	5 20
Mariloux Annie M.	.....	400	.....	8 00
Marquis Helen G.	20	.....	.....	40
Marr Edward T.	1100	.....	3700	36 80

NAMES	Real Estate	Tangible Pers'l	Intangible Pers'l	Tax
Marr Robert J.		900		18 00
Marra Nellie	720			14 40
Marsden John W.	1080			21 60
Marsh Arthur	2120			42 40
Marsh Arthur J.	940			18 80
Marsh Charles et ux Agnes	1920			38 40
Marsh Ebenezer M.		560		11 20
Marsh Frank P.			22650	90 60
Marsh George A.	100			2 00
Marsh Lavian A.	19020	800	176500	1102 40
Marsh Mabel M.	640			12 80
Marsh Norman A.		400		8 00
Marsh William S.	1820			36 40
Marshall Exilda I.	40			80
Marshall Lizzie B. wife Geo.	2000			40 00
Marshall Nellie	660			13 20
Marshall Ruby F.	2000			40 00
Marshall Walter B.		260		5 20
Marshall William H.	580			11 60
Marsocci August		360		7 20
Martin Elizabeth T. Est.	300			6 00
Martin Frederick G.	120			2 40
Martin George		600		12 00
Martin George & Mary E.	1840			36 80
Martin Henry L.	420			8 40
Martin James	20			40
Martin John H.	1840			36 80
Martin Jennie	80			1 60
Martin Sarah E.	1340			26 80
Martin Simon et ux Lena H.	1040			20 80
Martin Thomas J.	20			40
Martin William		100		2 00
Martino Guiseppe	80			1 60
Martone Matteo et ux	40			80
Marty Carrie L.	5840			116 80
Marx Magdalene	1340			26 80
Masello Joseph	1000			20 00
Masello John & Luigi	1200			24 00
Mason Edgar A.		160		3 20
Mason Jay M. et ux Eva M.	1200			24 00
Mason Jerome J. Est. et al	1920			38 40
Mason John J.	300			6 00
Mason Mary T.	440			8 80
Mason Robert W.	40			80

NAMES	Real Estate	Tangible Pers'l	Intangible Pers'l	Tax
Mason Sarah E.	840	.....	.....	16 80
Massasoit Real Est. Co.	260	.....	.....	5 20
Masse Harry J.	.....	260	.....	5 20
Massey John H. & Sarah A.	640	.....	.....	12 80
Massey Joseph E.	240	.....	.....	4 80
Massover Benjamin	60	.....	.....	1 20
Masters Frederick W.	180	.....	.....	3 60
Masterson John H.	60	.....	.....	1 20
Mather Joseph H.	.....	200	.....	4 00
Mather William Estate	1800	.....	.....	36 00
Mather William H. Estate et ux	3900	.....	.....	78 00
Mather Wiliam T.	.....	360	.....	7 20
Mathewson Annie C.	1280	.....	.....	25 60
Mathewson Celia M.	.....	.....	11000	44 00
Mathewson George W.	2200	.....	.....	44 00
Mathewson Horace B.	260	.....	.....	5 20
Mathewson James et ux Mary	300	.....	.....	6 00
Mathewson Job S.	40	.....	.....	80
Mathewson Julia E.	1400	.....	.....	28 00
Mathewson Mary A. et al	760	.....	.....	15 20
Mathewson Mary E.	.....	360	.....	7 20
Mathewson Thomas G.	700	500	3700	38 80
Mathison Duncan	100	.....	.....	2 00
Mattera Gaetano et ux	740	.....	.....	14 80
Matteson Byron	.....	400	.....	8 00
Matteson Byron W. et ux	1680	.....	.....	33 60
Matteson Edgar E.	10100	500	.....	212 00
Matteson Eudora F.	160	.....	.....	3 20
Matteson Hattie M. Est	4440	.....	.....	88 80
Matteson Henry B.	60	300	.....	7 20
Matteson Herbert C.	740	.....	.....	14 80
Matteson Jennie G.	2440	.....	.....	48 80
Matteson Lewis J.	40	.....	.....	80
Matteson Sarah M. & Mary B.	720	.....	.....	14 40
Matthews Aulay H.	160	.....	.....	3 20
Matthews Olive	.....	360	.....	7 20
Mattley George et ux Eva	520	.....	.....	10 40
Maugano Antonio	1380	.....	.....	27 60
Mawhinney George et ux Lena E.	880	.....	.....	17 60
Mawney John G. Est.	3440	.....	.....	68 80
Maxwell Hazen E.	.....	100	.....	2 00

GEORGE H. DEAN, Manufacturer of the Extra Large Tongue and Groove Well Pipe, Building Blocks. Office and Pipe Works, 1973 Elmwood Avenue, Norwood, R. I. Telephone

NAMES	Real Estate	Tan-gible Pers'l	Intan-gible Pers'l	Tax
May Andrew W.	480	.....	.....	9 60
May Beatrice M. wife R. O.	820	.....	.....	16 40
May Hiram B.	.....	160	.....	3 20
May Hiram B. et ux Grace M.	360	.....	.....	7 20
May John W.	960	.....	.....	19 20
May Lillie	1100	.....	.....	22 00
May Mary A. Tr. for Maud Werle	460	.....	.....	9 20
May Robert O.	.....	160	.....	3 20
Mayette Florence R.	160	.....	.....	3 20
Mayflower Stores	.....	2600	.....	52 00
Maynard Absolom B.	20	.....	.....	40
Maynard Absolom B. et ux Delia	600	.....	.....	12 00
Maynard Arthur H.	1500	800	.....	46 00
Maynard Arthur H. et ux	500	.....	.....	10 00
Maynard Beatrice S.	20	.....	.....	40
Maynard Delima	640	.....	.....	12 80
Maynard Donalda et al	160	.....	.....	3 20
Maynard Joseph P.	20	.....	.....	40
Maynard Philip V.	1440	500	.....	38 80
Maynard Ruth K. F. et al	820	.....	.....	16 40
Maynard Sylvia B.	20	.....	.....	40
Mayor Maria	3940	.....	.....	78 80
Mayor Ralph et ux Cora L.	520	.....	.....	10 40
Mays Harry M.	.....	800	.....	16 00
Mays Maud E.	7000	.....	.....	140 00
Mazza Augusto R.	320	.....	.....	6 40
McAleer Bertha L.	80	.....	.....	1 60
McAleer Joseph K.	1340	.....	.....	26 80
McAlice Dennis B. et al	2800	.....	.....	56 00
McAlice Edward F.	.....	160	.....	3 20
McAllister John	120	.....	.....	2 40
McAllister Robert	2160	.....	.....	43 20
McAloney Nathaniel G. et ux	1340	.....	.....	26 80
McAvoy Annie	680	.....	.....	13 60
McAvoy John J.	.....	200	.....	4 00
McAvoy Josephine	320	.....	.....	6 40
McBride Patrick F. et ux Jennie	520	.....	.....	10 40
McCabe Alice	1080	.....	.....	21 60
McCabe Ambrose J. et ux	80	.....	.....	1 60
McCabe Catherine R.	180	.....	.....	3 60
McCabe Edward	1460	.....	.....	29 20
McCabe Francis J.	2720	400	.....	62 40
McCabe Gertrude C.	.....	600	.....	12 00
McCabe John	780	.....	.....	15 60

NAMES	Real Estate	Tan-gible Pers'l	Intan-gible Pers'l	Tax
McCabe John	120	.....	.....	2 40
McCabe John E.	540	300	.....	16 80
McCabe John J.	2520	.....	600	52 80
McCabe Percy	160	.....	.....	3 20
McCaffery Joseph A.	480	.....	.....	9 60
McCall Thomas et ux	480	.....	.....	9 60
McCarthy James H.	200	.....	.....	4 00
McCambridge John F.	60	.....	.....	1 20
McCarthy Alice E. & Frank	560	.....	.....	11 20
McCarty James P.	100	.....	.....	2 00
McCarty Michael A. et ux	680	.....	.....	13 60
McCaughey Edward F. et ux	80	.....	.....	1 60
McCaughey John F. & Elizabeth	40	.....	.....	80
McCaughey William H.	1320	.....	.....	26 40
McCay George F.	320	.....	.....	6 40
McClean Henry A.	1800	300	.....	42 00
McClean Mathilda	420	.....	.....	8 40
McComb William	1880	.....	320	38 88
McCombs James O.	.....	360	.....	7 20
McCombs William D.	.....	400	.....	8 00
McConvill Mary A.	40	.....	.....	80
McCormack Alexander et ux Lena	1020	.....	.....	20 40
McCormick Charles H.	.....	300	.....	6 00
McCormick Clara C. wife Henry	220	.....	.....	4 40
McCormick Clarinda A.	1100	.....	.....	22 00
McCormick Edward et ux Mary E.	1420	.....	.....	28 40
McCormick Frank	60	.....	.....	1 20
McCormick Jeremiah et ux Mary	40	.....	.....	80
McCormick Lloyd H.	.....	360	.....	7 20
McCormick William	.....	360	.....	7 20
McCoy Mary Agnes	200	.....	.....	4 00
McCoyd Alfred E.	8580	360	.....	178 80
McCready Joseph James	20	.....	.....	40
McCreedy Ellen Campbell	40	.....	.....	80
McCreedy Margaret A.	20	.....	.....	40
McCreedy Martha J.	40	.....	.....	80
McCreedy Mary E.	40	.....	.....	80
McCrory L. Pearl	240	.....	.....	4 80
McCrudden John et ux Mary A.	1500	.....	.....	30 00
McCullough Michael et ux Sarah	40	.....	.....	80
McCusker Edward et al	20	.....	.....	40

WARWICK CLUB GINGER ALE
Is a Refreshing and Pure Drink.
Visitors Are Welcomed to the Warwick Bottling Works ARCTIC, R. I.

NAMES	Real Estate	Tan-gible Pers'l	Intan-gible Pers'l	Tax
*McCusker Mary A.	4500	.....	.....	90 00
McDay Catherine	900	.....	.....	18 00
McDermott Bernard F.	2460	.....	.....	49 20
McDermott Elizabeth wife Michael	1660	.....	.....	33 20
McDonald Alice	560	.....	.....	11 20
McDonald Frank L.	40	.....	.....	80
McDonald James A.	20	.....	.....	40
McDonald John F. et ux Nellie	20	.....	.....	40
McDonald William F. et ux	160	.....	.....	3 20
McDonough Mary A.	220	.....	.....	4 40
McDonough Teresa F.	1400	.....	.....	28 00
McDonough Thomas J. et ux	40	.....	.....	80
McDonough William et ux	1420	.....	.....	28 40
McElroy Anna M.	.....	.....	4000	16 00
McElroy Annie J. et al	120	.....	.....	2 40
McElroy Daniel J. et ux	1340	.....	.....	26 80
McElroy Elizabeth J.	80	.....	.....	1 60
McElroy Florence wife Robert	3100	.....	.....	62 00
McElroy John H.	.....	260	.....	5 20
McElroy Robert J.	3740	2460	.....	124 00
McElroy Joseph F. & Annie C.	600	.....	.....	12 00
McGair Mary E.	760	.....	.....	15 20
McGair Patrick F. et ux Grace	240	.....	.....	4 80
McGarry James J.	80	.....	.....	1 60
McGarry James M. & Bertha	160	.....	.....	3 20
McGarry John B.	16420	.....	.....	328 40
McGarry Patrick	180	.....	.....	3 60
McGarry Roderick A.	1080	.....	.....	21 60
McGee Catherine F. wife James	100	.....	.....	2 00
McGettrick Thomas	240	.....	.....	4 80
McGhee Thomas et ux Edith	80	.....	.....	1 60
McGiveny Patrick Jr.	2180	200	.....	47 60
McGorty Mary & Sarah J.	620	.....	.....	12 40
McGourey Elias	60	.....	.....	1 20
McGovern Frank A.	40	.....	.....	80
McGovern John F.	60	.....	.....	1 20
McGovern John P. A. et ux	1280	.....	.....	25 60
McGovern Mary	40	.....	.....	80
McGovern Patrick & Alice A.	1120	.....	.....	22 40
McGowan Owen J.	100	.....	.....	2 00
McGrady Edward F. X.	200	.....	.....	4 00
McGrath Bridget	1480	.....	.....	29 60
McGrath Catherine Est.	1420	.....	.....	28 40
McGrath Ellen	80	.....	.....	1 60

NAMES	Real Estate	Tan-gible Pers'l	Intan-gible Pers'l	Tax
McGrath Ida E. wife James	1020	.....	.....	20 40
McGrath John P.	.....	300	.....	6 00
McGrath Martin A.	.....	460	.....	9 20
McGrath Thomas	13440	.....	.....	268 80
McGraw Neal et ux Pearl	1000	.....	.....	20 00
McGroarty William A.	2280	.....	2940	57 36
McGuigan John W. et ux	840	.....	.....	16 80
McGuigan Sarah	640	.....	.....	12 80
McGuinness Arthur W.	.....	300	.....	6 00
McGuinness Ellen T.	60	.....	.....	1 20
McGuinness Mary A. et al	160	.....	.....	3 20
McGuire Elizabeth A.	100	.....	.....	2 00
McGuire Francis M.	260	.....	.....	5 20
McGuire James	20	.....	.....	40
McGuire John et ux Catherine	1520	.....	.....	30 40
McGuire Joseph C.	40	.....	.....	80
McGuire Minnie E.	60	.....	.....	1 20
McGurk Frank W. & Bessie	1220	.....	.....	24 40
McGuy Alfred	.....	360	.....	7 20
McGuy Owen et ux	120	.....	.....	2 40
McGuy Ralph K.	.....	360	.....	7 20
McGwin Catherine	160	.....	.....	3 20
McInerney Margaret H.	5060	.....	.....	101 20
McIntosh Egbert E. et ux Jane	120	.....	.....	2 40
McIntosh Ethan I.	440	.....	.....	8 80
McIntosh Nelson et ux Mary E.	500	.....	.....	10 00
McIver Mrs. Daniel	1200	.....	.....	24 00
McKay Charles C.	20	.....	.....	40
McKay Ernest R.	20	.....	.....	40
McKay Robert Life Est	360	.....	.....	7 20
McKay Robert et ux Susan	580	.....	.....	11 60
McKenna Arthur E.	200	.....	.....	4 00
McKenna Charles E. et ux	1640	.....	.....	32 80
McKenna Christopher	.....	300	.....	6 00
McKenna Christopher et ux	40	.....	.....	80
McKenna Ellen	40	.....	.....	80
McKenna Eugene	660	.....	.....	13 20
McKenna Eugene et ux	2560	.....	.....	51 20
McKenna Jennie M.	520	.....	.....	10 40
McKenna Jennie M. & John S.	40	.....	.....	80
McKenna John S.	40	.....	.....	80

GEORGE H. DEAN, Manufacturer of the Extra Large Tongue and Groove Well Pipe, Building Blocks. Office and Pipe Works, 1973 Elmwood Avenue, Norwood, R. I. Telephone

NAMES	Real Estate	Tangible Pers'l	Intangible Pers'l	Tax
McKenna William	300			6 00
McKenzie Hamilton K.	1640			32 80
McKenzie John	40			80
McKenzie John et ux Jane	220			4 40
McKenzie Louise M.	4860			97 20
McKeon Andrew	120			2 40
McKeon Catherine	340			6 80
McKeon Genevieve & Marion	1360			27 20
McKiernan Catherina H.	80			1 60
McKillop James	720			14 40
McKinley James et ux sarah	2040			40 80
McKitchen Catherine T.	2100			42 00
McKnight John F. Jr.		160		3 20
McLane Harry E.	280			5 60
McLaren Charles L. et ux	700	300		20 00
McLaren Dorcas M.	1420			28 40
McLaren John W.	440			8 80
McLaughlin Annie	460			9 20
McLaughlin Bertley J.	580			11 60
McLaughlin Bellezora	460			9 20
McLaughlin James C.	20			40
McLaughlin Katie W.	20			40
McLaughlin Robert	3440			68 80
McLauren John W.		360		7 20
McLean Lottie	1780			35 60
McLellan Catherine	100			2 00
McLellan Charles J.		160		3 20
McLellan Charles J. et et ux Bertha	1140			22 80
McLellan Isaac et ux	40			80
McLellan John	200			4 00
McLellan John & Anthony	100			2 00
McLellan John & Katherine	1560			31 20
McLellan William E.		240		4 80
McLellan William E. et ux Eva	2780			55 60
McLeod Bertie W. Est.	980			19 60
McLeod Elizabeth B. & Christy	440			8 80
McLeod John	760			15 20
McLeod John J.	120			2 40
McLeod John Jr. et ux	20			40
McLeod William H.	1060			21 20
McMahon Andrew A. Jr.	680			13 60
McMahon Henry	40			80
McMahon James J. et ux	280		500	7 60
McMahon Mary Alice	1020			20 40

NAMES	Real Estate	Tangible Pers'l	Intangible Pers'l	Tax
McMahon Mary P.	720	.....	.....	14 40
McMahon May C.	.....	820	.....	16 40
McMahon William	2220	.....	.....	44 40
McMahon William F.	460	.....	.....	9 20
McManus Annie T.	840	.....	.....	16 80
McManus Frank P.	560	.....	.....	11 20
McManus Peter J. et ux	80	.....	.....	1 60
McMillan Alfred	220	.....	.....	4 40
McMullen Joseph F.	1200	.....	.....	24 00
McNaugton Ellen & John	40	.....	.....	80
McNaughton Isabel	540	.....	.....	10 80
McNaugton John	960	.....	900	22 80
McNaughton Louise V.	80	.....	.....	1 60
McNeilis James P.	4700	.....	.....	94 00
McNell Joseph F.	120	.....	.....	2 40
McNiff Anna	40	.....	.....	80
McNiff David J. S.	40	.....	.....	80
McNiff David J. S. & Genova S.	120	.....	.....	2 40
McNiff Genevieve S.	40	.....	.....	80
McNiff Isabella A.	80	.....	.....	1 60
McNiff James H.	20	.....	.....	40
McNulty Hugh et ux Mary L.	1540	.....	.....	30 80
McNulty Mary A.	740	.....	.....	14 80
McNulty Walter J. et ux Sarah	140	.....	.....	2 80
McPeak Bertha M. & Thomas F.	1240	.....	.....	24 80
McPeak Catherine & Sarah J.	1580	.....	.....	31 60
McPeak Thomas F.	.....	200	.....	4 00
McPhearson James	.....	160	.....	3 20
McPhee John	180	.....	.....	3 60
McPherson Donald et ux.	120	.....	.....	2 40
McPherson James H. et ux Susan	1000	.....	.....	20 00
McQuaid Katherine W. et al	320	.....	.....	6 40
McQuaid Philip J.	2080	.....	.....	41 60
McVay Margaret (Early)	1600	.....	.....	32 00
McVeigh John H.	620	.....	.....	12 40
McWeeney Mary E.	580	.....	.....	11 60
McWey Charles J.	.....	800	.....	16 00
McWey Charles J. et ux Annie	5540	.....	.....	110 80
McWright Charles	4820	600	.....	180 40
McWright Mary W.	940	.....	.....	18 80
Mead Mary A. wife Michael	20	.....	.....	40

WARWICK CLUB GINGER ALE
Is a Refreshing and Pure Drink.
Visitors Are Welcomed to the Warwick Bottling Works, ARCTIC, R. I.

NAMES	Real Estate	Tangible Pers'l	Intangible Pers'l	Tax
Meade John P.	1980	.....	.....	39 60
Meadowcroft John	960	.....	.....	19 20
Medies Tony	.....	1200	.....	24 00
Meenagh Catherine	80	.....	.....	1 60
Meikle Jane T. (Briggs)	20	.....	.....	40
Melcolnian Poolig (Mrs.)	40	.....	.....	80
Melodissian Milda G. and Serpoohi	120	.....	.....	2 40
Mello Henrich and Louise E.	380	.....	.....	7 60
Melucci Antonio et ux.	160	.....	.....	3 20
Mennellanicola	1060	.....	.....	21 20
Menzies James et ux MMildred M.	80	.....	.....	1 60
Menzies John	880	.....	.....	17 60
Menzies John E. and Rachel W.	2200	.....	.....	44 00
Mercer Joesph W.	20	.....	.....	40
Mercier Charles W. et ux.	320	.....	.....	6 40
Mercier Rosalie	140	.....	.....	2 80
Mercurio Augustino	1980	.....	.....	39 60
Matthews Ralph E.	1300	160	400	30 80
Merrens Samuel H.	40	.....	.....	80
Merrill Amos L.	20	.....	.....	40
Merrill Flora P.	100	.....	.....	2 00
Merritt Frank W. et ux. Mary E.	1000	.....	.....	20 00
Merritt Joseph E.	400	160	.....	11 20
Merritt Joseph E. et ux Cora M.	1440	.....	.....	28 80
Merritt William C.	360	.....	.....	7 20
Messier Hermenegilde	320	.....	.....	6 40
Messinger Mary J. et al.	300	.....	.....	6 00
Messter Charles H.	20	.....	.....	40
Metcalf Marie S.	40	.....	.....	80
Methivier Joseph	800	360	.....	23 20
Metlicka Antoinette	40	.....	.....	80
Meunier John et ux Emelie	1040	.....	.....	20 80
Meyer G. Fred	1400	.....	.....	28 00
Meyer George U.	5500	900	.....	128 00
Meyer George W.	.....	300	.....	6 00
Mezzatesta Vito et ux	600	.....	.....	12 00
Miclette Paul	40	.....	.....	80
Midas Manuel et ux Mary M.	300	.....	.....	6 00
Middlebrook Isabel S.	4220	.....	.....	88 40
Middleton Amanda wife Geo. S.	40	.....	.....	80
Midgley Thomas et al	2300	.....	.....	46 00
Midwood Herbert B.	120	.....	.....	2 40
Midwood H. Sons Co.	80	.....	.....	1 60
Midwood Roland	60	.....	.....	1 20

NAMES	Real Estate	Tan-gible Pers'l	Intan-gible Pers'l	Tax
Midwood William A.	3000	.....	.....	60 00
Migliacco Guiseppe	800	.....	.....	16 00
Mignault Ida M. wife Mae A.	480	.....	.....	9 60
Migneault Eugene J.	1080	.....	.....	21 60
Milan Margaret A.	120	.....	.....	2 40
Milano Felix	20	.....	.....	40
Milano Pasquale	400	.....	.....	8 00
Miley Maria	80	.....	.....	1 60
Miley William J.	180	.....	.....	3 60
Millar James A. et ux.	120	.....	.....	2 40
Millard Arthur	120	.....	.....	2 40
Miller Bertha wife Paul	1960	.....	.....	39 20
Miller Bertha M.	.....	300	.....	6 00
Miller Catherine Heath (Exempt)	3040	.....	.....	40 80
Miller Chester H.	.....	400	.....	8 00
Miller Emil et ux	160	.....	.....	3 20
Miller Esther M.	.....	160	.....	3 20
Miller Francis W. and Elizabeth	160	.....	.....	3 20
Miller Frank R.	980	460	.....	28 80
Miller George	1700	.....	.....	34 00
Miller George E.	1780	.....	.....	23 60
Miller George E. et ux	1360	.....	.....	27 20
Miller George U.	840	.....	.....	16 80
Miller George W.	20	.....	.....	40
Miller G. Mina J. wife Reuben	60	.....	.....	1 20
Miller Hayden A.	1120	.....	.....	22 40
Miller Henry O.	1660	.....	400	34 80
Miller Ida Etheland	1300	.....	.....	26 00
Miller James G. et ux. Anna	2080	.....	.....	41 60
Miller James G. et ux.	1380	.....	.....	27 60
Miller J. Howard	40	.....	.....	80
Miller John C.	60	.....	.....	1 20
Miller John H.	3380	1060	.....	88 80
Miller Lena wife Charles	640	.....	.....	12 80
Miller Lucy M.	2060	.....	.....	41 20
Miller Mary F.	340	160	.....	10 00
Miller Pearl E. H.	.....	260	.....	5 20
Miller Robert et ux Polly	1020	.....	.....	20 40
Miller Royal E. E.	.....	300	.....	6 00
Miller Sarah J.	2660	.....	.....	53 20
Miller S. Cambden	2820	.....	.....	56 40

GEORGE H. DEAN, Manufacturer of the Extra Large Tongue and Groove Well Pipe, Building Blocks. Office and Pipe Works, 1973 Elmwood Avenue, Norwood, R. I. Telephone

NAMES	Real Estate	Tangible Pers'l	Intangible Pers'l	Tax
Miller Thomas J. and Margaret	500	.....	.....	10 00
Miller William J.	60	.....	.....	1 20
Millerd Edna L. wife James	2400	.....	.....	48 00
Millerd James A.	.....	.....	5000	20 00
Millerd Warren A.	.....	1100	.....	22 00
Millerick Thomas and Elizabeth E.	560	.....	.....	11 20
Milliken Annette	2180	.....	.....	43 60
Milliken Harry W.	40	200	.....	4 80
Millis John	2040	.....	.....	40 80
Mills Alexander (Exempt)	60	.....	.....	.....
Mills Alice	40	.....	.....	80
Mills Amelia and George W.	2280	.....	.....	45 60
Mills Earl G. et ux Clarice	1760	.....	.....	35 20
Mills Louis	360	.....	.....	7 20
Mills Thomas H. and Sarah	1780	.....	.....	35 60
Mills William and Sons	.....	360	.....	7 20
Mills William J. Est.	40	.....	.....	80
Miner Albert D.	.....	200	.....	4 00
Miner Albert D.	500	.....	.....	10 00
Miner Asa L.	220	.....	.....	4 40
Miner Daniel P.	1060	.....	.....	21 20
Miner Isaac D. Estate	9340	.....	.....	186 80
Miner James F.	.....	200	.....	4 00
Miner John et ux. Jennie	3520	.....	.....	70 40
Miner John B.	.....	160	.....	3 20
Miner May B.	.....	200	.....	4 00
Miner Sarah A.	100	.....	.....	2 00
Miner Susan K.	80	160	.....	4 80
Miner William F.	.....	200	.....	4 00
Minett Charles J. et ux. Rose	600	.....	.....	12 00
Miskella Margaret	140	.....	.....	2 80
Mitcheam Joseph H.	2060	.....	.....	41 20
Mitchell Archibald	60	.....	.....	1 20
Mitchell Archibald et ux.	60	.....	.....	1 20
Mitchell Edward F. Est. et al.	1900	.....	.....	38 00
Mitchell Eugene F.	2200	460	.....	53 20
Mitchell Harry and Mary A.	160	.....	.....	3 20
Mitchell Howard A.	520	.....	.....	10 40
Mitchell John A.	1860	.....	.....	37 20
Mitchell Louise M.	3540	.....	.....	70 80
Mitchell Mary A.	1780	.....	.....	35 60
Mitchell Richard L. et ux.	4200	.....	.....	84 00
Mitchell Varnum G. et ux	140	.....	.....	2 80
Mitchell Varnum G. et ux (Life Lease)	1560	.....	.....	31 20

NAMES	Real Estate	Tangible Pers'l	Intangible Pers'l	Tax
Mitchell Warren		460		9 20
Mitchell Warren T. et ux Mary	2320			46 40
Mitenius Edward	1640	1200		56 80
Mitenius Mary E.	360			7 20
Moan Patrick	340			6 80
Moberg Ernest B. et ux. Alice	1800			36 00
Modoc Club, The	2500			50 00
Moeller Robert C. et ux Jane	880			17 60
Mohan Katherine T.	40			80
Molloy John	140			2 80
Monahan Annie P.	1520			30 40
Monahan Edward F.	2300			46 00
Monahan John and Charles	700			14 00
Monahan John F.	40			80
Monahan John J.	220			4 40
Monahan Peter	40			80
Monahan Susan	100			2 00
Monell William E. et ux.	1280			25 60
Monette Leonie	2240			44 80
Monschein Joseph	1200			24 00
Montague Charles	3320	560		77 60
Montella Carmine et ux.	1280			25 60
Monti Gaetano	2240			44 80
Montuori Mariagrazia	200			4 00
Monzak Joseph	20			40
Moody Ralph J.		200		4 00
Moon Walter E. Agustin J.	1100			22 00
Moone Charles F.		200		4 00
Moone Jeanette H. wife Chas	800			16 00
Mooney Mallena B.	1940			38 80
Moorby George et ux.	1700			34 00
Moorby Lawrence	40			80
Moorby Lawrence et al.	100			2 00
Moore Arthur E. et ux. Cora B.	1220			24 40
Moore Bernard	160			3 20
Moore E. Stanley		460		9 20
Moore George T.	1880	560		48 80
Moore Dr. Harry H.	140			2 80
Moore James R.		360		7 20
Moore James R. and Melissa S.	260			5 20
Moore Maude S.	100			2 00

WARWICK BOTTLING WORKS SODAS
Are Made Under Sanitary Conditions
ARCTIC, R. I.

NAMES	Real Estate	Tangible Pers'l	Intangible Pers'l	Tax
Moore Melissa S.	2480	.....	.....	49 60
Moore Minnie L. E. wife Chas.	2100	.....	1200	46 80
Moore Pheobe A.	.....	300	.....	6 00
Moore Sadie	960	.....	.....	19 20
Moore Silas C.	400	160	.....	11 20
Moore Thomas F. et ux. Nellie	2700	.....	.....	54 00
Moorehead Michael et ux.	680	.....	.....	13 60
Moralee George	160	.....	.....	3 20
Moran Arthur B.	120	.....	.....	2 40
Moran Bridget	40	.....	.....	80
Moran Hugh	2000	.....	.....	40 00
Moran John R.	160	.....	.....	3 20
Moreau Noel et ux Delia	1660	.....	.....	33 20
Moreau William	500	.....	.....	10 00
Moreau William et ux. Clara	40	.....	.....	80
Morey Eleanor M.	680	.....	.....	13 60
Morgan Charles A. et ux.	320	.....	.....	6 40
Morgan Forrest B.	.....	400	.....	8 00
Morgan George R. et ux.	320	.....	.....	6 40
Morgan Harriet L.	7900	.....	10000	198 00
Morgan Joseph H.	720	.....	.....	14 40
Morgan Marshall	.....	500	.....	10 00
Morgan Philip Edward	1780	.....	.....	35 60
Morgan Walter	1360	.....	.....	27 20
Morgan William A.	3160	500	5000	93 20
Morgan William A. Tr. Wm Spencer Est.	760	.....	2100	23 60
Morgan Wililam G.	20	.....	.....	40
Morgan William G. et ux.	1400	.....	.....	28 00
Morgan William H.	.....	300	.....	6 00
Morgan William H. et ux.	3200	.....	.....	64 00
Morgan William H. et ux. Mary	1240	.....	.....	22 80
Morin Antoine C.	280	.....	.....	5 60
Morin Charles E.	.....	1500	.....	30 00
Morlock Herman F. C.	200	.....	.....	4 00
Moroney Annie G. et al.	860	.....	.....	17 20
Moroney Patrick	180	.....	.....	3 60
Morpeth Alfred.	.....	300	.....	6 00
Morpeth Alfred et ux Harriet	1620	.....	.....	32 40
Morrell Edward E.	80	.....	.....	1 60
Morrell Lewis	40	.....	.....	80
Morrill William N.	20	.....	.....	40
Morris Blanche	280	.....	.....	5 60
Morris Esdras et ux Mary	700	.....	.....	14 00

NAMES	Real Estate	Tangible Pers'l	Intangible Pers'l	Tax
Morris John F.	20	.....	.....	40
Morris John P. Alias Joseph	20	.....	.....	40
Morris John P. et ux.	4180	.....	.....	83 60
Morris Maude L. wife Frank	320	.....	.....	6 40
Morrisette Antonio	160	.....	.....	3 20
Morrissey Beatrice	140	.....	.....	2 80
Morrissey Margaret	360	.....	.....	7 20
Morse Edwin S.	1220	.....	.....	24 40
Morse George W.	1560	.....	.....	31 20
Morse Harriet B.	120	.....	.....	2 40
Morse Land Co., The	260	.....	.....	5 20
Morse Lester F.	.....	700	.....	14 00
Morse Sidney Merrill	1100	460	.....	31 20
Morton Arthur et ux Lida	1040	.....	.....	20 80
Morton James et ux Anna J.	520	.....	.....	10 40
Morvillo Josephine	60	.....	.....	1 20
Mosher Israel C.	.....	160	.....	3 20
Mosher William W. and Margaret P.	1260	.....	.....	25 20
Moss Benjamin	.....	.....	500	2 00
Mott Crissie	80	.....	.....	1 60
Mottershead Alzada E.	740	.....	.....	14 80
Mottshaw Herbert	1280	.....	.....	25 60
Mountney Charles L.	.....	300	.....	6 00
Mowry Philena M. (Angell	160	.....	.....	3 20
Mudie William et al	1020	.....	.....	20 40
Mugg James et ux Nellie	1060	.....	.....	21 20
Muirhead Jennie	560	.....	.....	11 20
Muirhead William et ux. Annie	900	.....	.....	18 00
Mulcahey Alice U.	40	.....	.....	80
Mulcahy Fred L.	800	.....	.....	16 00
Muldoon Catherine McLean	40	.....	.....	80
Muldoon John	.....	300	.....	6 00
Muldoon John et ux Annie	1440	.....	.....	28 80
Muldoon John F.	40	.....	.....	80
Muldoon John F. et ux Mary	900	.....	.....	18 00
Mulhearn Annie M.	1080	.....	.....	21 60
Mullaney Margaret E. & Louise F. Donahue	6980	.....	.....	139 50
Mullaney Patrick J. et ux.	400	.....	.....	8 00
Mulleedy Mary E.	1260	.....	.....	25 20
Mullen Bernard M. et al.	4920	.....	.....	98 40

GEORGE H. DEAN, Manufacturer of the Extra Large Tongue and Groove Well Pipe, Building Blocks. Office and Pipe Works, 1973 Elmwood Avenue, Norwood, R. I. Telephone

NAMES	Real Estate	Tangible Pers'l	Intangible Pers'l	Tax
Mullen Bernard M. et al.	1140	.....	.....	22 80
Mullen Catherine E. and Mary A.	160	.....	.....	3 20
Mullen Edward T.	120	.....	.....	2 40
Mullen James et al.	320	.....	.....	6 40
Mullen Margaret C.	60	.....	.....	1 20
Mulligan Annie	80	.....	.....	1 60
Mulligan Kate	100	.....	.....	2 00
Mulligan Mary E. wife Robert	820	.....	.....	16 40
Mulligan Nellie F.	.....	600	.....	12 00
Mulligan Nellie F. and Annie E.	7700	.....	.....	154 00
Mulligan Rosa	20	.....	.....	40
Mulvey Joseph	40	.....	.....	80
Mulvey Paul	300	.....	.....	6 00
Mulvey Philip A. et ux.	60	.....	.....	1 20
Mulvey Thomas S. and Celora V.	120	.....	.....	2 40
Mulvihill Mary A. wife John	360	.....	.....	7 20
Mumford Clarence B.	.....	800	.....	16 00
Munroe Abbie P.	860	.....	.....	17 20
Munroe Henry E.	40	.....	.....	80
Munroe Wililam W.	300	.....	.....	6 00
Munson Charles	660	.....	.....	13 20
Munson Clarence A.	1480	.....	.....	29 60
Munson Oscar C. et ux Ida B.	1120	.....	.....	22 40
Munster Charlotte M.	420	.....	.....	8 40
Murdock Archibald	1600	.....	.....	32 00
Murdock Earl F.	940	.....	.....	18 80
Murdock Ernest L.	.....	160	.....	3 20
Murdock Willard C.	3160	.....	.....	63 20
Murdock William C.	40	.....	.....	80
Murphy Ann Maria	320	.....	.....	6 40
Murphy Daniel A.	40	.....	.....	80
Murphy Edward	.....	160	.....	3 20
Murphy Ella	580	.....	.....	11 60
Murphy James E.	1360	.....	180	27 92
Murphy James H.	60	.....	.....	1 20
Murphy John Francis	120	.....	.....	2 40
Murphy John J.	20	160	.....	3 60
Murphy Lulu	240	.....	.....	4 80
Murphy Mary E.	160	.....	.....	3 20
Murphy Mary E. wife Timothy	1020	.....	.....	20 40
Murphy Michael J.	1500	.....	.....	30 00
Murphy Nora	520	.....	.....	10 40
Murphy Timothy F.	.....	160	.....	3 20
Murphy Thomas F. et ux. Mary	1020	.....	.....	20 40

NAMES	Real Estate	Tangible Pers'l	Intangible Pers'l	Tax
Murray Annie	20			40
Murray Beatrice J.	1220			24 40
Murray Henry et ux. Mary F.	360			7 20
Murray James L.	1200			24 00
Murray John	20			40
Murray Julia (McGillic)	320			6 40
Murray Kathryn	3200			64 00
Murray Land Company	5760			115 20
Murray Leo F. J.		200		4 00
Murray May Belle	680			13 60
Murray Patrick et ux.	240			4 80
Murtha Emma M.	400			8 00
Myers Gertrude M.	1960			39 20
Myers Himan G.	40			80
Myette William	100			2 00
Mylod Marietta M.	900			18 00
Nadeau Charles F.	60			1 20
Nadeau Joseph et ux	680			13 60
Nagel August et ux Viola	1300			26 00
Nagle Michael J. et ux.	1140			22 80
Narragansett Assooiation, The	1400			28 00
Narragansett Electric Lighting Co.	255000			5100 00
Naser Otto	1460			29 20
Nash Mary J. et al	40			80
Nason Fred L.	580			11 60
Naylor William	840			16 80
Neal John W.	860			17 20
Neary John F.	40			80
Needham Florence E.	720			14 40
Needham Thomas W. et ux	460			9 20
Nelligan Thomas et ux Mary A.	140			2 80
Nelson Andrew et ux Lena	720			14 40
Nelson Andrew.	1000			20 00
Nelson Annie M. wife Chas.	1920			38 40
Nelson Arthur A.	160			3 20
Nelson Carolina	1280			25 60
Nelson Charles H.		260		5 20
Nelson Claus	1460			29 20
Nelson Elizabeth Life Est.	740			14 80
Nelson Emil	400			8 00

WARWICK CLUB GINGER ALE

Is Very Good. Why?

Ask About It.

NAMES	Real Estate	Tangible Pers'l	Intangible Pers'l	Tax
Nelson Ernest L.	1400			28 00
Nelson Ernest R.	100			2 00
Nelson Frank C. et ux	60			1 20
Nelson Frank W. H.	20			40
Nelson Fritz W.	960	300		25 20
Nelson George C.		360		7 20
Nelson George O.		360		7 20
Nelson George P. et ux	160			3 20
Nelson Henry F.		160		3 20
Nelson John	2320			46 40
Nelson John A.	620			12 40
Nelson John A.		460		9 20
Nelson John & Charles M.	100			2 00
Nelson Joseph & Francis	2500			50 00
Nelson Stephen S. A.		200		4 00
Newberg Bertha	1080			21 60
Newburger Samuel	4360			87 20
Newell Elmer J.	60			1 20
New England Land Co.	123420			2468 40
New England Land Co. et al	2500			50 00
New England Land Co. et al	100			2 00
New England Mushroom Co.	260			5 20
Newkirk J. Irvin S.	40			80
Newman Almyr		200		4 00
Newman Christine		260		5 20
Newman Frederick J.		160		3 20
Newman Henry W.	100			2 00
Newman Magdeleine E. G. S.	4940			98 80
Newman Mary W.	1880			37 60
Newman William N.	1060			21 20
New York, New Haven & Hartford Railroad Co.	691620			13832 40
Pawtuxet Valley Branch	66360			1327 20
New England Division	68760			1375 20
Nichol George H.	920			18 40
Nichols Albert R.		360		7 20
Nichols Alice wife Henry (Exempt)	1660			13 20
Nichols Alice M. wife Chas. R.	3580			71 60
Nichols Alice S.	2000			40 00
Nichols Charles E. Est (Exempt)	1480			9 60
Nichols Elizabeth J.	2020			40 40
Nichols Emily L.	2840			56 80
Nichols Fred H.	80			1 60
Nichols Harry E.	2620			52 40

NAMES	Real Estate	Tangible Pers'l	Intangible Pers'l	Tax
Nichols Leander R. et al	2260	.....	.....	45 20
Nichols Mary wife John F.	60	.....	.....	1 20
Nichols Richard H.	.....	160	.....	3 20
Nichols William C.	1060	.....	.....	21 20
Nichols William H.	.....	360	.....	7 20
Nightingale Constance A. P.	19200	.....	.....	384 00
Nightingale Crawford A.	18640	.....	8000	404 80
Nightingale George C.	5960	.....	6000	143 20
Nightingale Horatio R.	18740	5000	.....	474 80
Nightingale John K. H.	.....	360	15000	67 20
Nightingale John K. H. Jr.	.....	400	.....	8 00
Nightingale Louise M. M.	15200	460	.....	313 20
Nightingale William G.	.....	.....	8000	32 00
Nilson Claus H. et ux Emma	2480	.....	.....	49 60
Nilson Frank E.	.....	160	.....	3 20
Nilson John A.	1540	.....	.....	30 80
Nilson Selima O. wife Carl W.	1500	.....	.....	30 00
Nimmo James T. et ux Annie	1060	.....	.....	21 20
Nisbet William et ux	40	.....	.....	80
Niven Arthur R.	1140	.....	.....	22 80
Niven Grace W.	.....	300	.....	6 00
Niven S. Charlotte	60	.....	.....	1 20
Noble Enoch A.	.....	200	.....	4 00
Noble Maria L.	1560	.....	.....	31 20
Noble Mary A.	1480	.....	.....	29 60
Noble Robert	2380	.....	5000	67 60
Nock Frederick S.	9000	600	.....	192 00
Noka Marietta	280	.....	.....	5 60
Nolan Elizabeth et al	2320	.....	.....	46 40
Nolan James F.	80	.....	.....	1 60
Norcliffe John H. et ux	600	.....	.....	12 00
Nolan Mary Elizabeth	20	.....	.....	40
Norden Arthur G.	.....	160	.....	3 20
Norden Elmer W.	.....	460	.....	9 20
Norden William L. et ux Ida N.	3300	.....	.....	66 00
Norell Per E.	200	.....	.....	4 00
Normandin Edward	640	.....	.....	12 80
Northup Alonzo C. Est & Eunice G.	20	.....	.....	40
Northup Bertha E.	.....	600	.....	12 00
Northup Charles F. et ux	100	.....	.....	2 00
Northup Chrales H. et ux	1080	.....	.....	21 60

GEORGE H. DEAN, Manufacturer of the Extra Large Tongue and Groove Well Pipe, Building Blocks. Office and Pipe Works, 1973 Elmwood Avenue, Norwood, R. I. Telephone

NAMES	Real Estate	Tangible Pers'l	Intangible Pers'l	Tax
Northup Charles I.	3860	.....	.....	77 20
Northup Christopher W. et ux	200	.....	.....	4 00
Northup Clarissa J.	580	.....	.....	11 60
Northup David A. Est. & Susan A.	3800	.....	.....	76 00
Northup Emma F. (Exempt)	3100	.....	.....	42 00
Northup Ernest E.	.....	200	.....	4 00
Northup Gertrude P.	540	.....	.....	10 80
Northup Grace E.	1600	.....	.....	32 00
Northup Henry E.	1060	.....	.....	21 20
Northup James A.	300	.....	.....	6 00
Northup John B.	600	.....	.....	12 00
Northup John H.	5560	.....	.....	111 20
Northup John H. Est.	40	.....	.....	80
Northup John J.	.....	200	.....	40 0
Northup John Joseph et ux	40	.....	.....	80
Northup Lewis E.	200	.....	.....	4 00
Northup Lewis E. et ux	1260	.....	.....	25 20
Northup Minnie M.	1200	500	.....	34 00
Northup Nellie J.	640	.....	.....	12 80
Northup Robert G.	40	.....	.....	80
Northup Rose L.	440	.....	.....	8 80
Northup Fred I. et ux	1340	.....	.....	26 80
Northup Merrit O. & Fred I.	60	.....	.....	1 20
Norton C. Spencer	.....	1000	.....	20 00
Norton Delia T.	40	.....	.....	80
Norton Edwin M.	1660	.....	.....	33 20
Norton Frederick W.	500	.....	.....	10 00
Norton George	360	.....	.....	7 20
Norton Hattie E.	120	.....	.....	2 40
Norton Hattie E. & Annie E.	1180	.....	.....	23 60
Norwood Christian Union	160	.....	.....	3 20
Notte John H.	14060	1000	.....	301 20
Nugent John J.	1480	.....	.....	29 60
Nulman Abraham	1280	.....	.....	25 60
Nulty Katherine E.	20	.....	.....	40
Nyborg Anna Victoria	60	.....	.....	1 20
Nye Walter C. et al Trs.	90660	5000	63700	2168 00
Oakland Beach Amusement Ass'n.	68500	.....	.....	1370 00
Oakley William F.	.....	200	.....	4 00
Oakwood Improvement Ass'n.	20	.....	.....	40
Oates Catherine M.	20	.....	.....	40
Oates Gledhill	400	.....	.....	8 00
Oates Joseph E. & Maria F.	400	.....	.....	8 00

NAMES	Real Estate	Tangible Pers'l	Intangible Pers'l	Tax
Oates William F.	.....	360	.....	7 20
Oatley Hiram F. et al	180	.....	.....	3 60
Oates Frederick S. (Life Est.) (Exempt)	1600	.....	.....	12 00
Oberg Albin Est.	1360	.....	.....	27 2
O'Brien Annie T.	60	.....	.....	1 20
O'Brien Edward J.	240	360	.....	12 00
O'Brien Jennie F. & Susan C.	420	.....	.....	8 40
O'Brien John A.	40	200	.....	4 80
O'Brien John J.	.....	2300	.....	46 00
O'Brien John J. et ux Ethel	180	.....	.....	3 60
O'Brien John W.	60	.....	.....	1 20
O'Brien Mary E.	760	.....	.....	15 20
O'Brien Michael J. & Cecelia	40	.....	.....	80
O'Brien Owen	.....	300	.....	6 00
O'Brien Philip J. & John F.	4020	.....	.....	80 40
O'Brien Sarah A.	60	.....	.....	1 20
O'Brien Senser M. C.	120	.....	.....	2 40
O'Brien William F.	160	.....	.....	3 20
Ochs Gustaf	60	.....	.....	1 20
Ochs Gustaff et ux	40	.....	.....	80
Ochs Gustav et al	1540	.....	.....	30 80
Ochs Henrietta L. M. K.	.....	.....	1000	4 00
Ochs Roy C.	.....	700	.....	14 00
O'Connell Daniel J.	4100	.....	.....	82 00
O'Connell John M. et al	340	.....	.....	6 80
O'Connell Joseph E.	100	.....	.....	2 00
O'Connell Joseph & Mary O.	160	.....	.....	3 20
O'Connell Joseph H.	20	.....	.....	40
O'Connell William W.	1200	.....	.....	24 00
O'Connor Benedict C. et ux Mary	800	.....	.....	16 00
O'Connor Charles E.	560	.....	.....	11 20
O'Connor Emma	20	.....	.....	40
O'Connor Mary E.	20	.....	.....	40
O'Connor Philip J.	500	.....	.....	10 00
Odell Hattie V.	820	300	1250	27 40
Odell James W.	.....	460	.....	9 20
Odell John et ux Bertha	2000	.....	.....	40 00
Oden Hildegard M.	940	.....	.....	18 80
O'Donnell Catherine	3080	.....	.....	61 60
O'Donnell Cornelius & Margaret	1360	.....	.....	27 20
O'Donnell Ellen Est. et al	3600	.....	.....	72 00

TRY
WARWICK CLUB GINGER ALE
For the Goodness Sake of It.

NAMES	Real Estate	Tangible Pers'l	Intangible Pers'l	Tax
O'Donnell Eugene C. et ux Ruth	40			80
O'Donnell Mary	1920			38 40
O'Donnell Mary A. wife Patrick	2420			48 40
O'Donnell Mary A. et al	17000			340 00
O'Donnell Teresa F.	1680			33 60
O'Driscoll Catherine E.	3900			78 00
Ohanian Sogoman			1000	4 00
Ogden Henry	2360			47 20
Ohsberg Adolph et ux	280			5 60
Ohsberg Hulda M.	1260			25 20
O'Keefe Mrs. Elizabeth F.		300		6 00
O'Keefe Trucking Co.		1200		24 00
O'Kritowich Simon et ux Eva	180			3 60
Old Colony Advertising Co.	2080			41 60
Olch Fannie	580			11 60
Oldrid Joseph	980			19 60
O'Leary John F.	20			40
Oliveira Manuel	40			80
Oliver Albert W.	160			3 20
Oliver Albert W. et ux			1400	5 60
Oliver Archibald R.		200		4 00
Oliver Archibald R. et ux Helen	720		730	17 32
Oliver Charles B.	100			2 00
Olson Emil M. et ux	1980			39 60
Olsen Jens C.	1140			22 80
Olsen Oscar & Anna E.	1800			36 00
Olsen Walter H.		400		8 00
Olson Anna S. wife John	1500			30 00
Olson Charles G. et ux Seda	40			80
Olson Emil M.		260		5 20
Olson Fredtrick	40			80
Olson Gottfrid L. et ux	480			9 60
Olson Mina	20			40
Olton Frederick W.		300		6 00
O'Malley John J. et ux	1720			34 40
O'Malley Margaret et al	740			14 80
O'Neil Charles	1620			32 40
O'Neil John J. et ux	640			12 80
O'Neil Nellie	120			2 40
O'Neil Susan M.	640			12 80
O'Neil William H.	2920			58 40
O'Neill Alice M.	80			1 60
O'Neill Andrew et ux Mary	1280			25 60
O'Neill John	760			15 20

NAMES	Real Estate	Tangible Pers'l	Intangible Pers'l	Tax
O'Neill Margaret F.	120			2 40
O'Neill Mary L.	760			15 20
Onsley Annie S.	20			40
O'Reilly James C.	1500			30 00
O'Reilly Terrence M.	760			15 20
Orendorff Eva	1250			25 20
Ormsbee John H.	8080			161 60
O'Rourke Annie	1120			22 40
O'Rourke John J.	140			2 80
O'Rourke Thomas	180			3 60
Orr Clarence H.		600		12 00
Orr Francis B. et ux	1080			21 60
Orr Susannah	3240			64 80
Orrell Fred C.	2840	1500	3500	100 80
Orrell Fred C. et ux	3400			68 00
Orrell William I.	40	860		18 00
Ortiz John Edward	2800			56 00
Osborn Rodney A.	720			14 40
Osborne Mary L.	640			12 80
Osborne William M.		400		8 00
Osterberg Carl I.	300			6 00
Osterberg Mary E.	700			14 00
Ostrom Oscar B.		260		5 20
Ostrom Oscar B. et ux	1760			35 20
O'Sullivan Bertha B.	40			80
Otis Alice M.	3060			61 20
O'Toole Alexander J.		200		4 00
O'Toole Frank J.	760			15 20
Ouellette Alphonse	720			14 40
Overton Edward		400		8 00
Owen Annah Congdon	3300			66 00
Owen Charles D. Jr.	14000			280 00
Owen Clarence H.	1400			28 00
Owen Florence E.	1400			28 00
Owen Frederick		200		4 00
Owen Frederick et ux	180			3 60
Owen William M.		700		14 00
Owen William M. & Annah C.	560			11 20
Owens Elizabeth	60		700	4 00
Owens Ernest & Gertrude	1400			28 00
Owens Harriet T. & Henry	1640			32 80
Owens Henry		160		3 20

GEORGE H. DEAN, Manufacturer of the Extra Large Tongue and Groove Well Pipe, Building Blocks. Office and Pipe Works, 1973 Elmwood Avenue, Norwood, R. I. Telephone

NAMES	Real Estate	Tan-gible Pers'l	Intan-gible Pers'l	Tax
Owens John J. Est.	180	.....	.....	3 60
Oxford Land Company	6080	.....	.....	121 60
Padien John et ux Lena	40	.....	.....	80
Padley Robert	340	.....	.....	6 80
Padula Andrew et ux Mary	580	.....	.....	11 60
Padulo Guiseppe	940	.....	.....	18 80
Page Albert L.	60	.....	.....	1 20
Page Georgianna	80	.....	.....	1 60
Page Thomas & Georgianna	120	.....	.....	2 40
Paine Alice D.	4780	.....	10500	137 60
Paine Emilie	1760	.....	.....	35 20
Paine Frank E.	1580	.....	.....	31 60
Paine Frank E. et ux	280	.....	.....	5 60
Paine Frank E. Jr.	1560	.....	.....	31 20
Paine Frederick T.	540	.....	.....	10 80
Paine Frederick T. et ux	840	.....	.....	16 80
Paine Jemima H. et al	20	.....	.....	40
Paine Jemima H. wife Frank	7260	.....	.....	145 20
Paine Sarah	2320	.....	.....	46 40
Paliano Carolina wife Michele	2360	.....	.....	47 20
Palladino Guiseppe et ux	1900	.....	.....	38 00
Palladino Joseph	.....	.....	1400	5 60
Palladino Mary A.	.....	200	600	6 40
Pallas Peter	1020	.....	.....	20 40
Palmeiri John	520	.....	.....	10 40
Palmer Edna L.	800	.....	.....	16 00
Palmer Frederick J. et ux.	840	.....	.....	16 80
Palmer George W. et ux Harriet	600	.....	.....	12 00
Palmer Hannah	.....	.....	400	1 60
Palmer James	60	.....	.....	1 20
Palmer John S. Estate	25040	.....	.....	500 80
Palmer Juluis	1000	.....	15000	80 00
Palmer Mary H.	2640	.....	.....	52 80
Palmer Sarah B.	640	.....	.....	12 80
Palmer Susan Emma	2660	.....	.....	53 20
Palmer William E.	40	.....	.....	80
Palmquest Eric	920	.....	.....	18 40
Palmquist Oscar V.	1840	1920	.....	75 20
Palotta Alfredo et ux	3700	.....	.....	74 00
Paluso Rosano	.....	460	.....	9 20
Paolantonio Dominico et ux.	480	.....	.....	9 60
Paoletti Aristide et al	1220	.....	.....	24 40
Paolisso Giovanni A. et ux	480	.....	.....	9 60

NAMES	Real Estate	Tangible Pers'l	Intangible Pers'l	Tax
Paolucco Palmerino et ux	840	.....	.....	16 80
Papernow Louis	1200	.....	.....	24 00
Pappada Cataldo	860	.....	.....	17 20
Paquin Adelard	1060	.....	.....	21 20
Parente Erminio et ux Rosina	40	.....	.....	80
Parente Lorenzo et ux	1880	.....	.....	37 60
Parilli Gennaro	80	.....	.....	1 60
Park Charles D. et ux	680	.....	.....	13 60
Park Herman J.	1300	.....	.....	26 00
Parker Andrew F. Jr. et ux.	20	.....	.....	40
Parker Charles S.	2200	1500	.....	74 00
Parker Edward T.	1180	.....	.....	23 60
Parker George B. et al	3620	.....	.....	72 40
Parker Horace F.	1660	100	.....	35 20
Parker Isabel M. wife Wm. H.	10280	.....	.....	205 60
Parker James	7660	.....	.....	153 20
Parker Leonard J.	5020	500	.....	110 40
Parker Susan Adelaide	220	.....	.....	4 40
Parker W. Albert L.	60	200	.....	5 20
Parkin Tom et ux Mary	160	.....	.....	3 20
Parkinson Benoni (Exempt)	560	.....	.....	
Parks William J. A. et ux	1300	.....	.....	26 00
Parmelee Lymann M. et ux Ruth	1060	.....	.....	21 20
Parr Matilda	500	.....	.....	10 00
Parsons Agnes S.	10000	.....	.....	200 00
Parsons Edmund H.	6000	.....	.....	120 00
Partington Carolina M.	840	.....	.....	16 80
Pasani Henrietta L.	200	.....	.....	4 00
Pastore Frank	940	.....	.....	18 80
Pastore Guiseppa et ux.	6000	.....	.....	120 00
Pastore Salvatore	600	.....	.....	12 00
Pate Elizabeth Geddes	20	.....	.....	40
Paterson James et ux	1780	.....	.....	35 60
Paterson John Duff et ux	960	.....	.....	19 20
Patnaude Frank	.....	200	.....	4 00
Patnaude Frank et ux Mary L.	2100	.....	.....	42 00
Paton Douglas C.	120	.....	.....	2 40
Paton Douglas C. et ux Maud	340	.....	.....	6 80
Paton Maude	60	.....	.....	1 20
Patry Camillia	460	.....	.....	9 20
Patterson Robert	1360	.....	.....	27 20

GEORGE H. DEAN, Manufacturer of the Extra Blocks. Office and Pipe Works, 1973 Elmwood Avenue, Norwood, R. I. Telephone

NAMES	Real Estate	Tan-gible Pers'l	Intan-gible Pers'l	Tax
Paul Jennie S.	160	.....	.....	3 20
Paulson Arvid	240	.....	.....	4 80
Paulson Arvid et ux Ida C.	1120	.....	.....	22 40
Paulson Axelina C.	1440	.....	3450	42 60
Paulus Romeo	160	.....	.....	3 20
Pausata Francesca P. et al	4600	.....	.....	92 00
Pawtuxet Valley Water Co.	1500	.....	.....	30 00
Payne E. Everett and Rose	1500	.....	.....	30 00
Payne Henry A.	80	.....	.....	1 60
Payne Henry A. et ux Sarah	100	.....	.....	2 00
Payne Herbert B.	1820	900	.....	54 40
Payne Walter J. et ux	20	.....	.....	40
Payton Harry	2360	.....	.....	47 20
Peabody Ellen E. wife John	620	.....	.....	12 40
Peacock Allan P.	4500	.....	.....	90 00
Peacock John Jr.	.....	400	.....	8 00
Peacock John Jr. et ux Emily	2820	.....	.....	56 40
Peacock Thomas and Annie D.	1400	.....	.....	28 00
Pearce Addie M. wife Fred L.	2240	.....	.....	44 80
Pearce Alice M.	280	.....	.....	5 60
Pearce Elizabeth L.	17060	.....	.....	341 20
Pearce Howard H. et ux Rosina	120	.....	.....	2 40
Pearce Josephine L.	2360	.....	.....	47 20
Pearodeau Nellie	680	.....	.....	13 60
Pearson John E.	720	.....	.....	14 40
Pearson Nellie C.	80	.....	.....	1 60
Pearson Otto et ux Lizzie	520	.....	.....	10 40
Pearson Otto L.	.....	360	.....	7 20
Pearson Swan	.....	460	.....	10 80
Pearson Swan et ux Amanda	1440	.....	.....	28 80
Pearson Swan et ux Amanda	2480	.....	.....	49 60
Pearson William J. et ux Nora	620	.....	.....	12 40
Pease Alvin F.	40	.....	.....	80
Peck Arthur E.	1420	1500	3400	72 00
Peck Charles Est. et al	6180	.....	.....	123 60
Peck Emma F.	4720	.....	.....	94 40
Peck Ethan T. Est.	2240	.....	.....	44 80
Peck Ethel W. wife Carlton	100	.....	.....	2 00
Peck Jane F.	880	.....	.....	17 60
Peck John D.	4500	.....	.....	90 00
Peck John G. B. et ux.	300	.....	.....	6 00
Peck Mahala Estate	2980	.....	.....	59 60
Peck Marguerite D.	.....	500	.....	10 00
Peck Thomas C.	1060	.....	.....	21 20

NAMES	Real Estate	Tangible Pers'l	Intangible Pers'l	Tax
Peck William T.	960	.....	.....	19 20
Peckham Mercie E.	4000	.....	.....	80 00
Pherson Andrew	1400	.....	.....	28 00
Pehrson Ethel C.	.....	300	.....	6 00
Peirce Daniel A.	.....	5780	115200	576 40
Peirce Emily G. wife Daniel	31900	.....	.....	638 00
Peirce Grace F.	1200	.....	.....	24 00
Peirce Isabella E.	480	.....	.....	9 60
Peirce Nellie F. wife Henry	5500	.....	.....	110 00
Peirce William C.	.....	3500	.....	70 00
Pellard Laura	800	.....	.....	16 00
Pelleggione Antimo	20	.....	.....	40
Pelletier Eleanor	600	.....	.....	12 00
Pelletier Joseph	560	.....	.....	11 20
Pelletier William et ux.	2480	.....	.....	49 60
Peloquin Aime	820	.....	.....	16 40
Peloquin Herve N.	820	.....	.....	16 40
Peloquin Zepherin	600	.....	.....	12 00
Pelosi Rosano	.....	100	.....	2 00
Pelosi Rosario et ux.	2900	.....	.....	58 00
Peltier Edgar	.....	3500	.....	70 00
Peltier William	.....	300	.....	6 00
Pember Esther wife Frederick	360	.....	.....	7 20
Pember Frederick H.	2800	400	.....	64 00
Pemdergast Peter L.	880	.....	.....	17 60
Pendleton Helen wife David	1440	.....	.....	28 80
Pengelly Alice	620	.....	.....	12 40
Pengelly Frederick E.	.....	260	.....	5 20
Pennington Eleanor	1380	.....	.....	27 60
Penno Lydia	180	.....	.....	3 60
Pennsylvania Petroleum Products Co.	9100	4480	.....	271 60
Pepper Thomas	40	.....	.....	80
Pepperell Celia J.	2080	.....	.....	41 60
Pepperell Emerald M.	1480	.....	.....	29 60
Pepperell Gertrude M.	.....	600	.....	12 00
Peppin Hattie M.	.....	1800	.....	36 00
Percival James et ux	1220	.....	.....	24 40
Perelman Joseph F. et ux	1360	.....	.....	27 20
Peretti Antonio	80	.....	.....	1 60
Perkins Bessie	120	.....	.....	2 40
Perkins Carrie D. wife Edward	1100	.....	.....	22 00

GINGER ALE, ORANGE CRUSH,
LEMON and LIME, FRUITS
WARWICK BOTTLING WORKS, ARCTIC, R. I.

NAMES	Real Estate	Tangible Pers'l	Intangible Pers'l	Tax
Perkins Charles H. Jr.	6680	100	25000	375 60
Perkins Charles H. Jr. et al.	.....	.....	5900	23 60
Perkins Charles Henry Estate	19440	.....	.....	388 80
Perkins Conrad	.....	140	.....	2 80
Perkins Frederick E. et al.	.....	.....	352400	1409 60
Perkins Joseph E.	.....	1300	.....	26 00
Perkins Land Co.	1200	.....	.....	24 00
Perkins Orin J.	.....	260	.....	5 20
Perkins Oscar B.	800	.....	.....	16 00
Perkins Sarah M. wife Joseph E.	8760	.....	2900	186 80
Perkins Warren C.	.....	260	.....	5 20
Perkins Warren C. et ux	1820	.....	.....	36 40
Perkins Wallard C.	9560	5800	25000	407 20
Perkins William L.	480	.....	.....	9 60
Perodeau Norris et ux	660	.....	.....	13 20
Perrin William A.	160	.....	.....	3 20
Perrino Glicerio et al	2360	.....	.....	47 20
Perry Albert H.	.....	200	.....	4 00
Perry Anthony. G	100	.....	.....	2 00
Perry Bridget	140	.....	.....	2 80
Perry Edmund and Mary	280	.....	.....	5 60
Perry Edward M.	.....	160	.....	3 20
Perry Emily A. wife Albert	1420	.....	.....	28 40
Perry Esther E.	240	.....	.....	4 80
Perry Frank B.	6820	.....	.....	136 40
Perry George E.	3540	.....	.....	70 80
Perry John F.	20	.....	.....	40
Perry John W.	420	.....	.....	8 40
Perry Joseph B.	40	.....	.....	80
Perry Lena wife William	320	.....	.....	6 40
Perry Manuel et ux	360	.....	.....	7 20
Perry Susan A. wife William	10160	1800	.....	239 20
Perry William C.	.....	.....	1300	5 20
Perseverence Lodge I. O. O. F. No. 29	3260	.....	.....	65 20
Person Charles W.	80	.....	.....	1 60
Persson Emma H.	600	.....	.....	12 00
Persson Nils	40	.....	.....	80
Peters Doris F.	20	.....	.....	40
Peters Mabel F.	1500	.....	.....	30 00
Peterson Axel P. et ux.	2860	.....	2000	65 20
Peterson Emil J. and Lydia E.	1500	.....	.....	30 00
Peterson Eric W.	.....	160	.....	3 20
Peterson Frank A. et ux	1800	.....	.....	36 00
Peterson Fritz A.	.....	600	.....	12 00

NAMES	Real Estate	Tan-gible Pers'l	Intan-gible Pers'l	Tax
Peterson Fritz A. et ux Hannah	1340	.....	.....	26 80
Peterson John	.....	200	.....	4 00
Peterson John et ux Marie	920	.....	.....	18 40
Peterson John and Mary A.	160	.....	.....	3 20
Peterson Josephine B.	2960	.....	.....	59 20
Peterson Josephine E.	3480	.....	.....	69 20
Peterson Richard A.	.....	1000	.....	20 00
Petit Albenia	3540	1500	.....	100 80
Petit Albert	100	.....	.....	2 00
Petit Frank	140	.....	.....	2 80
Petrarca Achita	1100	500	.....	32 00
Petrarca Angelo	840	.....	.....	16 80
Petrarca Carmine et al	120	.....	.....	2 40
Petrarca Clothilde	5840	.....	.....	116 80
Petrarca Domenico	200	.....	.....	4 00
Petrarca Giovanni	540	.....	.....	10 80
Petrarca Giovanni et ux	220	.....	.....	4 40
Petrarca Giovanni et ux.	1780	.....	.....	35 60
Petrarca Giovanni and Maria	1280	.....	.....	25 60
Petrarca Nicholas	2780	.....	.....	75 60
Parker James F. et ux Annie	2000	.....	.....	40 00
Petrasca Giovanni et ux	120	.....	.....	2 40
Petrucci Theresa	280	.....	.....	5 60
Pettee Charlotte E.	3940	.....	.....	78 80
Pettee George H.	600	.....	.....	12 00
Pettine Antonio et ux.	100	.....	.....	2 00
Pettine Francesca	2100	.....	.....	42 00
Pfaffko Nettie E.	500	.....	.....	10 00
Pfeiffer William	.....	100	.....	2 00
Pfister Frank	80	.....	.....	1 60
Phelan William J.	.....	500	.....	10 00
Phifer Charles W.	1300	200	.....	30 00
Philbrick Cecile M.	40	.....	.....	80
Phillips Abbie M.	80	.....	.....	1 60
Phillips Charles E.	280	.....	.....	5 60
Phillips Charles H.	240	.....	.....	4 80
Phillips Charles H. et al	900	.....	.....	18 00
Phillips Charles L. M.	.....	700	.....	14 00
Phillips Charles L. et ux.	2100	.....	.....	42 00
Phillips Ernest W.	500	200	.....	14 00
Phillips Everett F.	720	.....	.....	14 40

WARWICK BOTTLING WORKS SODAS

Are Made Under Sanitary Conditions

WARWICK BOTTLING WORKS, ARCTIC, R. I.

NAMES	Real Estate	Tangible Pers'l	Intangible Pers'l	Tax
Phillips Frank D.	180	.....	.....	3 60
Phillips Herbert O.	.....	260	.....	5 20
Phillips Ida R. wife Ernest	1280	.....	600	28 00
Phillips Herbert O.	2080	.....	.....	41 60
Phillips Lemuel O. et ux	300	.....	.....	6 00
Phillips Margaret M.	240	.....	.....	4 80
Phillips Melissa G.	120	.....	.....	2 40
Phillips Nathaniel et al.	100	.....	.....	2 00
Phillips Vivian E.	20	.....	.....	40
Phillips William et ux Nancy	1020	.....	.....	20 40
Phillips William R.	1300	.....	.....	26 00
Phacitelli Ercole et ux.	480	.....	.....	9 60
Picard Albert N. et ux Maria	20	.....	.....	40
Pick Clara H.	740	.....	.....	14 80
Pick Mary Rose	.....	.....	8800	35 20
Pickar Barnett et ux Bessie	460	.....	.....	9 20
Pickford Mary	40	.....	.....	80
Pickles Harry et ux Emily	5320	.....	.....	106 40
Pickles Matilda S.	20	.....	.....	40
Pickles Sam G.	.....	160	.....	3 20
Pickles Willie	520	160	.....	13 60
Pierce Amanda E.	2940	.....	.....	58 80
Pierce Charles H.	160	.....	.....	3 20
Pierce Eliza R. wife Chas.	1220	.....	.....	24 40
Pierce Henry W.	1740	.....	.....	34 80
Pierce John W. et ux.	2060	.....	.....	41 20
Pierce Joseph B.	540	.....	.....	10 80
Pierce Leon B.	760	.....	.....	15 20
Pierce Lorinzo E.	40	.....	.....	80
Pierce Louie D.	60	.....	.....	1 20
Pierce Lucy Pike	3740	.....	.....	74 80
Pierce Mary A.	6980	.....	280	140 72
Pierce Rosanna	2980	.....	.....	59 60
Pierce Roy W.	500	.....	.....	10 00
Pierpoint Chauncey E.	40	.....	.....	80
Pierpoint Clarence S.	440	.....	.....	8 80
Pierpoint Jesse et ux.	2860	.....	.....	57 20
Pierpoint Lillian G.	360	.....	.....	7 20
Pierpoint Sanford E.	.....	100	.....	2 00
Pierson Carl E.	500	.....	.....	10 00
Pierson Gertrude	860	.....	.....	17 20
Pierson Harold B.	.....	1800	.....	36 00
Pierson Helena E.	500	.....	.....	10 00
Pignolet August	.....	300	.....	6 00

NAMES	Real Estate	Tan-gible Pers'l	Intan-gible Pers'l	Tax
Pignolet Edward P.	2320	100	.....	48 40
Pike Arthur S.	120	.....	.....	2 40
Pike Carrie I.	2100	.....	.....	42 00
Pike David H.	40	.....	.....	80
Pike Edward L.	660	.....	.....	13 20
Pike Lulu O.	1520	.....	.....	30 40
Pike Samuel	.....	460	.....	9 20
Pillion William H.	940	.....	.....	18 80
Pillsbury Mary M.	520	.....	.....	10 40
Pimer Thomas K. et ux (Life Est.) (Exempt)	1220	.....	.....	4 40
Pinto Raffaele et ux	1160	.....	.....	23 20
Pirce William A. Est.	120	.....	.....	2 40
Pirraglia Alberto et al	1740	.....	.....	34 80
Piscapio Pietro et ux.	1120	.....	.....	22 40
Piscioni Eroclio	80	.....	.....	1 60
Piscopio Antonio	80	.....	.....	1 60
Pitts George J.	.....	400	.....	8 00
Place Adelbert E.	2040	500	.....	50 80
Place Alpheus S.	2380	400	2400	65 20
Place Alwin S.	80	.....	.....	1 60
Place Ellen A. Est.	840	.....	.....	16 80
Place Mary E. wife Oscar E.	3340	.....	.....	66 80
Place Oscar E.	800	900	.....	34 00
Place Seraphina W.	1080	.....	.....	21 60
Plant William	940	.....	.....	18 80
Plante Cyriac	40	.....	.....	80
Plebriscito Genaro et ux	2260	.....	.....	45 20
Plews Minnie and Mary	280	.....	.....	5 60
Plumb Elmer	20	.....	.....	40
Plumb Mary F.	120	.....	.....	2 40
Plunkett Marie Aurelia	580	.....	.....	11 60
Plympton George W. (Life Estate) (Exempt)	100	.....	.....	.....
Plympton William D.	3940	.....	.....	78 80
Plymton William D. et al	6260	.....	.....	125 20
Pocasset Ice Company	1620	.....	.....	32 40
Pohlson Johanna	120	.....	.....	2 40
Point Louis J. & Mabel	240	.....	.....	4 80
Poirier Edward N.	60	.....	.....	1 20
Poland Charles H.	.....	.....	1200	4 80

GEORGE H. DEAN, Manufacturer of the Extra Large Tongue and Groove Well Pipe, Building Blocks. Office and Pipe Works, 1973 Elmwood Avenue, Norwood, R. I. Telephone

NAMES	Real Estate	Tangible Pers'l	Intangible Pers'l	Tax
Poland Martha M. wife Chas	4020	.....	.....	80 40
Pollitt George E.	120	.....	.....	2 40
Pollitt John and Sarah	920	.....	.....	18 40
Polselli Louis and Jennie	2120	.....	.....	42 40
Poncelet Joseph	.....	600	.....	12 00
Pontarelli James	.....	260	.....	5 20
Pontarelli Vincenzo	2080	.....	.....	41 60
Poole Charles E.	2440	.....	.....	48 80
Poole Charles W.	1560	.....	1000	35 20
Poole Chester E.	.....	100	.....	2 00
Poole David S.	.....	620	.....	12 40
Poole John C.	.....	200	.....	4 00
Poole Laura M.	2240	.....	.....	44 80
Porritt Sarah Wife Chas.	1620	.....	.....	32 40
Porter Ashton E.	80	.....	.....	1 60
Porter Austin J. Est. and Cora	600	.....	.....	12 00
Porter Edith Mary	1720	.....	.....	34 40
Potter Joseph A.	2200	.....	.....	44 00
Posnegansett Ice Company	19320	.....	.....	386 40
Pothin Charles F.	160	.....	.....	3 20
Pothin Valfroi R.	1480	.....	.....	29 60
Potter Alma B.	220	.....	.....	4 40
Potter Annie L.	1220	.....	.....	24 40
Potter Antoinette A.	1840	.....	.....	36 80
Potter Arthur W. et ux	1040	.....	.....	20 80
Potter Benjamin A. et ux.	1740	.....	.....	34 80
Potter Charles E. et ux.	940	.....	.....	18 80
Potter Charles H. (Exempt)	2640	.....	.....	32 80
Potter Clara F.	4960	.....	.....	99 20
Potter Clinton E.	720	.....	.....	14 40
Potter Emma wife Walter J.	1940	.....	.....	38 80
Potter Fanny J.	40	.....	.....	80
Potter Florence E.	6020	.....	.....	120 40
Potter George A.	.....	100	.....	2 00
Potter George R.	.....	600	.....	12 00
Potter Harry E.	2660	.....	.....	53 20
Potter Hattie E.	60	.....	.....	1 20
Potter Dr. Henry W.	2860	700	.....	71 20
Potter Jeremiah Est.	7640	.....	.....	152 80
Potter J. Harris	.....	.....	1000	4 00
Potter Job. S.	220	.....	.....	4 40
Potter Job. S. et ux Ida M.	3100	.....	.....	62 00
Potter Joseph H.	.....	200	.....	4 00
Potter Julia Ann	660	.....	.....	13 20

NAMES	Real Estate	Tangible Pers'l	Intangible Pers'l	Tax
Potter Leonard L.	1320	.....	.....	26 40
Potter Louis K.	1800	.....	.....	36 00
Potter Lucinda wife Perry	780	.....	.....	15 60
Potter Lucine I.	.....	200	.....	4 00
Potter Maria J. wife Henry C.	200	.....	.....	4 00
Potter Ralph W.	780	.....	.....	15 60
Potter Sarah E. Est.	3000	.....	.....	60 00
Potter Sarah M.	2200	.....	2500	54 00
Potter Stephen W. Jr.	40	.....	.....	80
Potter William C.	240	.....	.....	4 80
Potts Albert G.	.....	100	.....	2 00
Potts Clement	1320	.....	.....	26 40
Potvin Alphonse	60	.....	.....	1 20
Powel Hope I. (Binney)	2880	.....	.....	57 60
Powel Samuel	7780	.....	.....	155 60
Powell Charles E.	80	.....	.....	1 60
Powell H. Ernest	140	.....	.....	2 80
Powell Mary P.	720	.....	.....	14 40
Powers James	740	.....	.....	14 80
Powers James W. et ux.	1220	.....	.....	24 40
Powers Sadie E.	.....	160	.....	3 20
Pratt George	2620	.....	.....	52 40
Pratt James E.	340	.....	.....	6 80
Pratt Jane G.	3140	.....	.....	62 80
Pratt Lucy M. wife Wm. C.	3420	.....	.....	68 40
Pratt Stuart G.	1580	.....	.....	31 60
Pratt Walter J.	460	.....	.....	9 20
Pratt William C.	6000	300	.....	126 00
Pray Arthur E. et ux Lydia	1900	.....	.....	38 00
Pray Arthur E. and Lydia W.	.....	.....	300	1 20
Pray Charles F.	40	.....	.....	80
Pray Harry W.	1100	.....	.....	22 00
Pray Lloyd E. et ux Lura W.	2980	.....	.....	59 60
Pray Lucretia W. (Exempt)	2360	.....	.....	27 20
Preble Elizabeth A.	80	.....	.....	1 60
Pre Fountain Thankful C.	1100	.....	.....	22 00
Prell John W.	40	.....	.....	80
Prendergast Helen M.	40	.....	.....	80
Prendergast Thomas E.	60	.....	.....	1 20
Prentice Frank C. et ux Mary	1300	.....	.....	26 00
Prentice Ida E.	1800	.....	.....	36 00

WARWICK BOTTLING WORKS SODAS
GINGER ALE, ORANGE CRUSH,
LEMON and LIME, FRUITS
ARCTIC, R. I.

NAMES	Real Estate	Tangible Pers'l	Intangible Pers'l	Tax
Prentice Stephen C.	160	.....	.....	3 20
Presbury Allen A.	3700	.....	.....	74 00
Presbury Nellie A.	3900	.....	.....	78 00
Prescott Washington R.	4040	.....	.....	80 80
Presser Isadore et ux Rose	1800	.....	.....	36 00
Preston Patrick A.	260	.....	.....	5 20
Prew Edward C.	.....	100	.....	2 00
Prew Joseph S.	560	.....	.....	11 20
Price Annie L.	760	.....	.....	15 20
Price George	200	.....	.....	4 00
Price Henry W.	160	.....	.....	3 20
Price Henry W. et al.	100	.....	.....	2 00
Priest Minnie wife Henry	560	.....	.....	11 20
Prietrarca Giovanni et ux	80	.....	.....	1 60
Primeau Mary E.	600	.....	.....	12 00
Principe Vincenza	240	.....	.....	4 80
Preal Oscar C.	.....	460	.....	9 20
Prochet Annie	1300	.....	.....	26 00
Profit Rosalie E.	100	.....	.....	2 00
Prospert Frank H.	740	.....	.....	14 80
Proulx Alfred et ux	3460	.....	.....	69 20
Proulx George J.	40	.....	.....	80
Prout Ida May	1660	.....	.....	33 20
Providence City of	627740	.....	.....	12554 80
Providence Gas Company	20000	.....	.....	400 00
Providence Gun Club Realty Corp.	8800	.....	.....	176 00
Providence Ice Company	1620	.....	.....	32 40
Providence Telephone Co.	3160	.....	.....	63 20
Prucker John H. et ux.	440	.....	.....	8 80
Pucino Luigi et ux.	2620	.....	.....	52 40
Pugh Annie	340	.....	.....	6 80
Pugh Harold.	40	.....	.....	80
Pullan Louisa C.	880	.....	.....	17 60
Pullen Richard A.	40	.....	.....	80
Purcell Estell	20	.....	.....	40
Purcell Margaret	20	.....	.....	40
Purnell Arthur F.	.....	800	.....	16 00
Purnell Fillmore R.	40	.....	.....	80
Purnell Fillmore R. et ux.	80	.....	.....	1 60
Purnell Fillmore R. et ux.	160	.....	.....	3 20
Purton Francis J. et ux.	100	.....	.....	2 00
Purton Mabel I.	320	.....	.....	6 40
Purves John V.	1980	500	.....	49 60
Putnam John H.	260	.....	.....	5 20

NAMES	Real Estate	Tangible Pers'l	Intangible Pers'l	Tax
Putnam Mary L.	1300	.....	.....	26 00
Pyper John Estate	4600	.....	.....	92 00
Pyper Myrtle A.	380	.....	.....	7 60
Quaine James J. et ux.	1120	.....	.....	22 40
Quigley James	1100	.....	.....	22 00
Quigley John J. et ux	800	.....	.....	16 00
Quigley William E. et al.	1020	.....	.....	20 40
Quimby LeRoy E.	240	.....	.....	4 80
Quimby Nellie L.	2140	.....	2000	50 80
Quinland John F. and Catherine	760	.....	.....	12 20
Quinn Patrick H.	16180	.....	.....	333 60
Patrick H. Quinn Harry L. Shippee	900	.....	.....	18 00
Quinn Edward J. and Anna	1080	.....	.....	21 60
Quinn Everett et ux	560	.....	.....	11 20
Quinn Frederick J. et al.	140	.....	.....	2 80
Quinn Gladys Irene	40	.....	.....	80
Quinn James	40	.....	.....	80
Quinn James A. and Bernard M.	160	.....	.....	3 20
Quinn James F.	460	.....	.....	9 20
Quinn James J.	240	.....	.....	4 80
Quinn James J. et ux Mary	400	.....	.....	8 00
Quinn Jeremiah	120	.....	.....	2 40
Quinn John	420	.....	.....	8 40
Quinn John J. et ux	1160	.....	.....	23 20
Quinn Joseph H.	240	.....	.....	4 80
Quinn Josephine Catherine	80	.....	.....	1 60
Quinn Maria J. wife James	360	.....	.....	7 20
Quinn Mary A.	1260	.....	.....	25 20
Quinn Michael	680	.....	.....	13 60
Quinn Patrick H.	17080	.....	.....	341 60
Quinn Thomas L.	1300	.....	.....	26 00
Quirk Edward J.	100	.....	.....	2 00
Quirk Edward L.	120	.....	.....	2 40
Quirk James A.	.....	160	.....	3 20
Radloff Walter L.	40	.....	.....	80
Ragan James M. and Annie	1280	.....	.....	25 60
Raia Vincenza wife Vito L.	2300	.....	.....	46 00
Rahill James et ux Annie	1540	.....	.....	30 80
Rakatansky Fanny	860	.....	.....	17 20

GINGER ALE, ORANGE CRUSH,
LEMON and LIME, FRUITS
WARWICK BOTTLING WORKS, ARCTIC, R. I.

NAMES	Real Estate	Tangible Pers'l	Intangible Pers'l	Tax
Ralston William H.	.....	400	.....	8 00
Ramos Andrew	1260	.....	.....	25 20
Ramos Andrew et ux.	240	.....	.....	4 80
Ramos Manuel et ux Mary	420	.....	.....	8 40
Ramos Peter J. et ux.	940	.....	.....	18 80
Ramsey Catherine A.	460	.....	.....	9 20
Ramsey Clara A.	680	.....	.....	13 60
Ramsey John F. et ux	10280	.....	.....	205 60
Ramsey John J.	.....	160	.....	3 20
Ramsey John J. et ux.	80	.....	.....	1 60
Ramsey Mitchell J.	40	.....	.....	80
Ramsay Samuel H.	.....	160	.....	3 20
Ramsey Thomas	800	.....	.....	16 00
Rand Herman	540	.....	.....	10 80
Randall Ella M.	1000	.....	.....	20 00
Randall Fabian L.	.....	260	.....	5 20
Randall Frank N.	.....	200	.....	4 00
Randall Frank N. et ux.	1240	.....	.....	24 80
Randall George W.	80	.....	.....	1 60
Randall Ida M.	4180	.....	.....	83 60
Randall John L.	120	.....	.....	2 40
Randall John W. (Exempt)	640	.....	.....	
Randall Joseph B.	.....	200	.....	4 00
Randall Joseph B. et ux	160	.....	.....	3 20
Randall Marion E. et al	840	.....	.....	16 80
Randall Matilda B.	1680	.....	.....	33 60
Randall Milton E.	60	.....	.....	1 20
Randall Minnie J. et al	1200	.....	.....	24 00
Randall Reuben H.	660	.....	.....	13 20
Randall Roby D. wife Wm. E.	820	.....	.....	16 40
Randall William F.	100	.....	.....	2 00
Randall William R.	580	.....	.....	11 60
Ranso Angelo et al.	120	.....	.....	2 40
Ratcliffe Harriet E.	40	.....	.....	80
Rathbone Abby F. wife James	920	.....	.....	18 40
Rathbun Allen B.	.....	200	.....	4 00
Rathbun Edwin J.	1420	.....	.....	28 40
Rathbun Susie M.	2260	.....	.....	45 20
Rawcliffe Alice	20	.....	.....	40
Rawlinson James C.	.....	1260	.....	25 20
Rawlinson Jennie	320	.....	.....	6 40
Ray Albert A. et ux.	1520	.....	.....	30 40
Ray Charles Edward	280	.....	.....	5 60
Ray T. Howard	40	.....	.....	80

NAMES	Real Estate	Tangible Pers'l	Intangible Pers'l	Tax
Rayhill Charles W.	1220	.....	.....	24 40
Raymond Amanda C.	440	.....	.....	8 80
Raymond Edwin E.	40	.....	.....	80
Raymond Marshall Estate	1640	.....	.....	32 80
Read Albert E. et ux.	400	.....	.....	8 00
Read Alice	200	.....	.....	4 00
Read Frederick H.	2580	.....	.....	51 60
Read Michael J.	280	.....	.....	5 60
Read Sarah M.	1160	.....	.....	23 20
Read Susie C.	400	.....	.....	8 00
Read William H.	40	.....	.....	80
Ready Annie	160	.....	.....	3 20
Reardon John J.	.....	260	.....	5 20
Rearden John J. and Nellie E.	1040	.....	.....	20 80
Redding Winifred H.	520	.....	.....	10 40
Reddington Joseph P. et ux.	1900	.....	.....	38 00
Redman Victor K.	.....	360	.....	7 20
Redford John G.	1340	.....	.....	26 80
Reed Alfred Slater	1620	.....	.....	32 40
Reed Edwin J.	120	.....	.....	2 40
Reed Herbert Est. et al	.....	60	.....	1 20
Reed Roberts Van Son	2220	.....	.....	44 40
Reed Thomas P.	260	300	.....	11 20
Reed W. Gordon	.....	1200	.....	24 00
Reegan Annie V.	2400	.....	.....	48 00
Reenan John et ux Mary	1360	.....	.....	27 20
Rees Mary C.	80	.....	.....	1 60
Rees Walter D.	1500	400	.....	38 00
Reese Emily	1420	.....	.....	28 40
Reetz Anna A.	760	.....	.....	15 20
Reeves Roberta J.	620	.....	.....	12 40
Reeves Seth Eugene	160	160	.....	6 40
Reffkin Irene wife John	1000	.....	.....	20 00
Regan Elizabeth L. wife Thos.	300	.....	.....	6 00
Regan Thomas G.	.....	360	.....	7 20
Regan Thomas J. et ux.	1560	.....	.....	31 20
Regester Arthur J.	600	300	.....	18 00
Reichhelf Manford A.	.....	200	.....	4 00
Reidt Bertha	6680	.....	.....	133 60
Reinhardt Charles F. W.	16000	500	.....	330 00
Reil Simeon Jr.	20	.....	.....	40

GEORGE H. DEAN, Manufacturer of the Extra Large Tongue and Groove Well Pipe, Building Blocks. Office and Pipe Works, 1973 Elmwood Avenue, Norwood, R. I. Telephone

NAMES	Real Estate	Tangible Pers'l	Intangible Pers'l	Tax
Reilly Catherine G.	2480	.....	.....	49 60
Reilly Hannah L.	160	.....	.....	3 20
Reilly James J. et ux	180	.....	.....	3 60
Reilly Mary P.	440	.....	.....	8 80
Reinhardt Charles H.	.....	2800	.....	56 00
Remington Amy	100	.....	.....	2 00
Remington Arthur M.	1240	.....	.....	24 80
Remington Bessie M.	1220	.....	.....	24 40
Remington C. O.	3380	.....	.....	67 60
Remington Charles E.	1660	.....	.....	33 20
Remington Charles E. et ux Abbie	120	.....	.....	2 40
Remington Ella M.	2020	.....	2500	50 40
Remington Ida Florence	1480	.....	.....	29 60
Remington John B.	180	.....	.....	3 60
Remington Lawrence et ux	960	.....	.....	19 20
Remington Mary A	1860	.....	.....	37 20
Remington Phebe A.	980	.....	.....	19 60
Remington Seth P.	4480	.....	.....	89 60
Remington William T.	7540	860	.....	168 00
Renfree William C. and Martha J.	320	.....	.....	6 40
Renshaw Charles E. et ux	200	.....	.....	4 00
Reurick Carl	40	.....	.....	80
Reuter Augusta	80	.....	.....	1 60
Revie George	40	.....	.....	80
Reynolds Albert R.	300	.....	.....	6 00
Reynolds Albert L.	.....	.....	1300	5 20
Reynolds Alfred S.	4900	.....	6200	122 80
Reynolds Clarence A. and Sadie G.	80	.....	.....	1 60
Reynolds Edith A. wife Wm. A.	1320	160	.....	29 60
Reynolds Ellen B.	40	.....	.....	80
Reynolds Ethel	20	.....	.....	40
Reynolds Frank A.	1820	.....	.....	36 40
Reynolds James H.	.....	.....	400	1 60
Reynolds Joseph C.	420	.....	.....	8 40
Reynolds Joseph C. et ux Emily	340	.....	.....	6 80
Reynolds Lewis W.	.....	360	.....	7 20
Reynolds Lucy M.	100	.....	.....	2 00
Reynolds Mary E. (Cole wife Wm. B.)	4000	.....	1000	84 00
Reynolds Michael	4500	.....	4000	106 00
Reynolds Raymond L.	.....	200	.....	4 00
Reynolds Sadie G.	520	.....	.....	10 40
Reynolds William B.	.....	160	.....	3 20
Reynolds William E. et ux.	40	.....	.....	80
Reynolds Wilbur T.	.....	.....	4400	17 60

NAMES	Real Estate	Tangible Pers'l	Intangible Pers'l	Tax
R. I Fitting Co.	.....	3500	.....	70 00
R. I. Hospital Trust Co. Tr. of Aldrige B. Gardner Est.	640	.....	.....	12 80
R. I. Hospital Trust Co. for Fenner H. Peckham Est.	13120	.....	.....	262 40
R. I. Hospital Trust Co. for Est. of Wm. Perry	10420	.....	38140	360 96
R. I. Hospital Trust Co. Tr. under will of William G. Roelker for Eleanor J. Roelker	.....	.....	18400	73 60
R. I. Hospital Trust Co. Tr. under will of Wm. G. Roelker for Coralie C. Roelker	.....	.....	17800	71 20
R. I. Hospital Trust Co. Tr. under will of Wm. G. Roelker for Frederick E. C. Roelker	.....	.....	31700	126 80
R. I. Hospital Trust Co. Executor of will of William H. Taylor	.....	.....	14000	56 00
R. I. Hospital Trust Co. Administrator of the Est. of George A. Middlebrook	.....	.....	23800	95 20
R. I. Hospital Trust Co. Executor and Tr. under will of Reuben A. Steere	.....	.....	490	1 96
R. I. Hospital Trust Co. Tr. under will of Moses B. I. Goddard for William Binney Jr.	.....	.....	12500	50 00
Rhode Island Malleable Iron Works	102880	41060	1100	2883 20
Rhode Island Suburban Railraod	462280	63000	.....	10505 60
Rhodes Cornelia W. et al	2660	.....	.....	53 20
Rhodes Eleanor F. et al	200	.....	.....	4 00
Rhodes Frank W.	4600	.....	.....	92 00
*Rhodes Hannah W. S.	16840	.....	1680	343 52
Rhodes Julia et al	3680	.....	.....	73 60
Rhodes Margaret L.	3400	.....	.....	68 00
Rhodes Maria E. Est	2740	.....	.....	54 80
Ricci Angelo et ux Carmela	60	.....	.....	1 20
Ricci Antonio	660	.....	.....	13 20
Ricci Giuseppe et ux	1240	.....	.....	24 80
Riccitelli William et al	480	.....	.....	9 60
Rice August et ux	740	.....	.....	14 80
Rice Bruce	260	.....	.....	5 20
Rice George	.....	400	.....	8 00
Rice George B. et ux Helen R.	820	.....	.....	16 40
Rice George M.	7760	800	.....	171 20
Rice Herbert Wayland	4200	.....	.....	84 00

NAMES	Real Estate	Tangible Pers'l	Intangible Pers'l	Tax
Rice Mary E.	1480	.....	.....	29 60
Rice Sarah E.	1900	.....	.....	38 00
Rice Walter H.	4660	100	.....	95 20
Rice William S.	560	200	.....	15 20
Rich Abbie C.	220	.....	.....	4 40
Rich Emma B.	1640	.....	.....	32 80
Rich Myra A.	1660	.....	.....	33 20
Richard Adelphis and Amalie	1640	.....	.....	32 80
Richard Aime E.	4180	700	.....	97 60
Richard Alexander	120	.....	.....	2 40
Richard Alexander et ux	780	.....	.....	15 60
Richards Edward T.	220	.....	.....	4 40
Richards Joseph et ux Hannah	320	.....	.....	6 40
Richards Laura W. wife Byron	2240	.....	.....	44 80
Richards Loranzo T. et ux Elizabeth	60	.....	.....	1 20
Richards Louis J. et ux Emily	600	.....	.....	12 00
Richards Mary E.	4840	.....	.....	96 80
Richards Mary J.	120	.....	.....	2 40
Richardson Alfred J.	15940	700	1150	337 40
Richardson Charles L.	5600	.....	.....	112 00
Richardson Emma A.	180	.....	.....	3 60
Richardson Fred H.	240	.....	.....	4 80
Richardson Herbert.	40	.....	.....	80
Richardson Lucy M. wife Chas.	140	.....	.....	2 80
Richardson Martha C.	880	.....	.....	17 60
Richardson Mary L. and Nellie E.	260	.....	.....	5 20
Richardson William J.	2260	.....	3500	59 20
Richford Edmond	.....	100	.....	2 00
Richmond Albert L. et al	500	.....	.....	10 00
Richmond Albert L. and Frank A.	60	.....	.....	1 20
Richmond Harriet H.	3500	.....	.....	70 00
Richmond Harriet H. et al	340	.....	.....	6 80
Richmond Howard	7560	.....	.....	151 20
Richmond Julia S.	2500	.....	.....	50 00
Richmond Maud E.	560	.....	.....	11 20
Richmond Richard R. (Exempt)	240	.....	.....	.....
Ricker Ida F. wife Herbert L.	1440	.....	.....	28 80
Ricketts Ada L.	1640	.....	.....	32 80
Ricketts Russell G.	.....	160	.....	3 20
Riden Elizabeth	.....	160	.....	3 20
Ridout James H. et al	240	.....	.....	4 80
Rielly Winifred	60	.....	.....	1 20
Rieo George A.	600	.....	.....	12 00
Rieo George A. et ux Margaret	40	.....	.....	80

NAMES	Real Estate	Tan-gible Pers'l	Intan-gible Pers'l	Tax
Riess August W.	140			2 80
Riess Florian A.	140			2 80
Rifkin Pauline et al	80			1 60
Rigby William S. et ux	160			3 20
Righie Fred D. et ux Elizabeth	60			1 20
Rigler George W. Kate I.	1300			26 00
Riley Alfred	520			10 40
Riley Benjamin and Susan	800			16 00
Riley Charles B.	1120			22 40
Riley Fannie S. (Kempf)	360			7 20
Riley George et ux Beatrice	1000			20 00
Riley Lilly F.	120			2 40
Riley Walter F.	1860			37 20
Riley William J.	140			2 80
Riley William J. et ux Sarah	140			2 80
Riorden Catherine A.	80			1 60
Ripley George C.	580			11 60
Ritchie Elizabeth wife Wm. T.	120			2 40
Ritchie William T.	2740	700		68 80
Ritchie William T. et ux	100			2 00
Rivard William A. Jr.	20			40
River View Improvement Ass'n	1720			34 40
Rivers Clara wife Edward E.	40			80
Rivers William H. et ux Nettie	1080			21 60
Roan John A.		160		3 20
Roan Mary	1920			38 40
Robarge Clarence D.		160		3 20
Robarge Clarence D. et ux	1240			24 80
Robbins George F.	400			8 00
Roberts Albert J. et ux Mabel	300			6 00
Roberts Anna E. wife George H.	780			15 60
Roberts Chauncey A.	1500			30 00
Roberts Daniel C.	900			18 00
Roberts Earl W.		260		5 20
Roberts Frank Calvin	1120			22 40
Roberts John C.	260			5 20
Roberts Leonia R.	80			1 60
Robertson Annie B.	1120			22 40
Robertson Mildred T. wife Walter C.	1600			32 00
Robertson Susan	340			6 80
Robertson Sylvester K. M.	1600	400		40 00
Robertson Walter C.		400		8 00
Robinson Albert D.	500	300		16 00
Robinson Charles H.	5680			113 60

NAMES	Real Estate	Tangible Pers'l	Intangible Pers'l	Tax
Robinson Charles L.	640	.....	.....	12 80
Robinson Charles M.	2020	.....	.....	40 40
Robinson Howard	20	.....	.....	40
Robinson Jacob A. et ux Bertha	80	.....	.....	1 60
Robinson Margaret M. and Howard P.	1080	.....	.....	21 60
Robinson William	1640	200	.....	36 80
Rocchio Joseph	600	.....	.....	12 00
Rocheleau Arthur et ux Julia	20	.....	.....	40
Rocky Point Amusement Co.	.....	920	.....	18 40
Rodalvictz Edward et ux	1320	.....	.....	26 40
Rodalvicz Edward T.	1140	.....	.....	22 80
Rodalvicz Frances T.	320	.....	.....	6 40
Rodgers Michael	3460	.....	.....	69 20
Rodman Seth O.	40	.....	.....	80
Roe Ester	40	.....	.....	80
Roelker William G.	16440	1200	60000	592 80
Rogan Edward J.	520	.....	.....	10 40
Rogers Fred C.	.....	200	.....	4 00
Rogers Fred E. and Jesse F.	2080	.....	.....	41 60
Rogers Fred T.	10300	2500	4000	272 00
Rogers Helen A.	.....	3300	1900	73 60
Rogers Jesse F.	.....	100	.....	2 00
Rogers John	760	.....	.....	15 20
Rogers John W.	620	.....	.....	12 40
Rogers Magloire et ux	1260	.....	.....	25 20
Rolfe Genevieve M.	2000	.....	.....	40 00
Romana Drusolina	400	.....	.....	8 00
Romeo Joseph	20	.....	.....	40
Rondeau Napoleon et ux	580	.....	.....	11 60
Rondeau Regina	160	.....	.....	3 20
Roney John	.....	1200	.....	24 00
Rooks George W.	.....	1600	.....	32 00
Rooks Margaret E.	240	.....	.....	4 80
Rooks Phebe wife Benj. J.	8420	.....	.....	168 40
Rooney Emma J. wife Elwin	2900	.....	.....	58 00
Rooney John and Sarah	2040	.....	.....	40 80
Roosa James E.	2400	300	.....	54 00
Root Hiram G.	.....	460	.....	9 20
Root Louise	3980	.....	.....	79 60
Roper Charles F.	140	.....	.....	2 80
Rose Arthur J.	.....	360	.....	7 20
Rose Assie Ann	260	.....	.....	5 20
Rose Assie A. and Oliver T.	80	.....	.....	1 60
Rose Benjamin C.	660	.....	.....	13 20

NAMES	Real Estate	Tan-gible Pers'l	Intan-gible Pers'l	Tax
Rose Benjamin M.	.....	160	.....	3 20
Rose Benjamin M. and Ida L.	1700	.....	.....	34 00
Rose Charles F.	20	.....	.....	40
Rose Charles F. et ux Jane	1140	.....	.....	22 80
Rose Charles H.	.....	160	.....	3 20
Rose Herbert E.	.....	160	.....	3 20
Rose Ida B.	3300	.....	.....	66 00
Rose Oliver T. Est. et al	940	.....	.....	18 80
Rosen Rosey	2030	.....	.....	41 60
Ross Charles G.	200	.....	.....	4 00
Ross Charles G. and Wanda D.	1860	.....	.....	37 20
Ross Cora E.	2080	.....	.....	41 60
Ross Joseph et ux Maria	700	.....	.....	14 00
Ross Nicholas	1500	.....	.....	30 00
Ross William L.	.....	160	.....	3 20
Rossbild Frederick W.	120	.....	.....	2 40
Rossi Antonio et ux	1620	.....	.....	32 40
Rossi Guiseppe et ux	460	.....	.....	9 20
Rossiter Albin T.	2500	400	.....	58 00
Rossiter Charles H.	1180	.....	.....	23 60
Rossiter Henrietta S.	1160	.....	1300	28 40
Rotelli Antonio F.	.....	1400	.....	28 00
Rotelli Assunta	3200	.....	.....	64 00
Rothery Edwin	.....	200	.....	4 00
Rothery Mattie L.	1400	.....	.....	28 00
Rothwell Abel et ux Hortense	1200	.....	.....	24 00
Rothwell Anna	1700	.....	.....	34 00
Rothwell Walter	.....	160	.....	3 20
Rouda Joseph et ux Barbara	1600	.....	.....	32 00
Roun Carl A. et ux Kristina C.	2260	.....	.....	45 20
Rounds Albert W.	300	.....	.....	6 00
Rounds Israel P.	.....	500	.....	10 00
Rounds Lewis W.	.....	160	.....	3 20
Rounds Richard B. et ux Mary	660	.....	.....	13 20
Rounds William L.	1480	.....	.....	29 60
Rouse Russell C. (Exempt)	420	.....	.....	.....
Rousse Antonio	580	.....	.....	11 60
Rousseau Horace E. J.	1140	.....	.....	22 80
Routhier Alfred	560	.....	.....	11 20
Rowe Arvilla A.	1200	.....	.....	24 00
Rowe Richard	20	.....	.....	40
Rowe Sydney	150	.....	.....	3 20
Rowe Thomas R. Estate	80	.....	.....	1 60
Rowland Samuel	540	.....	.....	10 80

NAMES	Real Estate	Tangible Pers'l	Intangible Pers'l	Tax
Rowley Laura B.	40			80
Roy Alfred P.	40	160		4 00
Roy Arthur J.		360		6 00
Roy Dora M.	3900			78 00
Roy Israel et ux Annie		20		40
Roy Joseph	640			12 80
Roy Joseph S.	760			15 20
Roy Leo R.		160		3 20
Roy Olivier	120			2 40
Roy Peter J.	960			19 20
Roy Sylvere J. H.	260			5 20
Rubery Harry et ux Edith	1320			26 40
Rubery Tom		160		3 20
Rubery Warren		260		5 20
Ruckman John G. et ux Annie	2140			42 80
Rusack Burton L.		160		3 20
Rusack Emma L.	1680			33 60
Rusack Francis		260		5 20
Rusack Fred H.		160		3 20
Rusack Marion H. wife Francis	320			6 40
Rusden Anna E.	40			80
Rushton Frank et al	900			18 00
Russell Elizabeth	780			15 60
Russell Ernest et ux Annie	1940			38 80
Russell Frank A.	20			40
Russell George	240			4 80
Russell Harriet M.	680			13 60
Russell Harry R.	900			18 00
Russell Karl	120			2 40
Russell Karl et ux Mary A.	1680			33 60
Russell Robert	100			2 00
Russillo Vittoria M.	1180			23 60
Russo Marcelline and Angelina	1220			24 40
Rustigan Jasper	1120			22 40
Ruzzo Nicola and Domenica	980			19 60
Ryan Bernard H.	880			17 60
Ryan Elizabeth	40			80
Ryan Jesse L. et ux Helen E.	240			4 80
Ryan Joseph P.	320			6 40
Ryan Margaret R. wife Wm. C.	1960			39 20
Ryan Michael J. et ux Mary E.	520			10 40
Ryan Peter J.	60			1 20
Ryan Thomas et ux Delia F.	360			7 20
Ryan William E.	20			40

NAMES	Real Estate	Tangible Pers'l	Intangible Pers'l	Tax
Rycroft George E.	1100	.....	.....	22 00
Rydberg Claus S.	2360	.....	1100	51 60
Rydberg Elin et al	180	.....	.....	3 60
Rydberg Walter W.	2100	300	.....	48 00
Ryden Carl G.	2660	.....	800	56 40
Saar Hugo Frederick	1200	400	.....	32 00
Saaty Nowman M.	480	.....	.....	9 60
Safe Harriet I.	77400	4580	.....	1639 60
Safstrom Joseph T.	.....	200	.....	4 00
Saggerson Theresa G.	6280	.....	.....	125 60
Sahagian Hampartzoom	500	200	.....	14 00
Sahagian Harry et al	80	.....	.....	1 60
Sahlgren Charles A.	220	.....	.....	4 40
Sainsbury Frank	2100	.....	.....	42 00
Sakrison John E. et ux Alice	1640	.....	.....	32 80
Salas Joseph et ux Estella	640	.....	.....	12 80
Salisbury Emma E.	80	.....	.....	1 60
Salisbury Robert H. et ux Eliza S.	900	.....	.....	18 00
Salisbury Susan A. Est.	60	.....	.....	1 20
Salisbury Sydney S.	.....	160	.....	3 20
Salk Hyman	7920	.....	.....	158 40
Salmanie John and Mary L.	60	.....	.....	1 20
Salmon Lewis E.	20	.....	.....	40
Salt John A. et ux Rose	.....	.....	250	1 00
Salvatore James	20	.....	.....	40
Samas Joseph et ux Mary B.	1000	.....	.....	20 00
Samdperil George	100	.....	.....	2 00
Sammon Mary A.	40	.....	.....	80
Samuelson Frithof F.	1480	.....	900	33 20
Sanchas Antonio P.	340	.....	.....	6 80
Sandberg Gustaf	1780	.....	.....	35 60
Sanders Harriet A. (Exempt)	700	.....	.....	
Sanderson Adelaide L.	1200	.....	.....	24 00
Sanderson John Est. and Elizabeth	80	.....	.....	1 60
Sanderson Mary E.	400	.....	.....	8 00
Sanderson Richard S.	2140	500	.....	52 80
Sandin Carl J.	.....	360	.....	7 20
Sandquist Annie A. and Lillian J.	500	.....	.....	10 00
Sandsee Carl et ux Tillie	1620	.....	.....	32 40
Sanita Catello and Michelina	1860	.....	.....	37 20
Sandquist Fritz E. et ux	1320	.....	.....	26 40
Sanne Dedrik C.	80	.....	.....	1 60
Santilla Gertrude	100	.....	.....	2 00

NAMES	Real Estate	Tan-gible Pers'l	Intan-gible Pers'l	Tax
Santilli Alessantro et ux	1140	.....	.....	22 80
Santilli Domenico et ux	800	.....	.....	16 00
Santilli Luigi et ux	1240	.....	.....	24 80
Santror Vincenzo	140	.....	.....	2 80
Santoro Virginia	160	.....	.....	3 20
Saracino Luigi	60	.....	.....	1 20
Sarcione Pasquale Jr.	60	.....	.....	1 20
Sardiello Angelo	60	.....	.....	1 20
Sargent Cora B. wife Henry	1680	.....	.....	33 60
Sargent George H.	440	.....	.....	8 80
Sargent Henry W.	.....	1200	.....	24 00
Sarle Amos L.	.....	.....	8000	32 00
Sarle Carrie Kenyon	6760	.....	.....	135 20
Sarle Frederick W.	1000	360	.....	27 20
Sarle Mary E.	4780	.....	.....	95 60
Sarle Stephen M.	.....	200	.....	4 00
Sarle William E.	.....	300	.....	6 00
Sarnmark August	1800	.....	.....	36 00
Sarnmark August et ux	40	.....	.....	80
Sarrasin Caroline	160	.....	.....	3 20
Satterly Charles A.	600	.....	.....	12 00
Saugy Alphonse L.	3600	.....	.....	72 00
Saugy Bridget T.	600	.....	.....	12 00
Saul Emily E.	80	.....	.....	1 60
Saul Mary J.	40	.....	.....	80
Sault Carrie A.	240	.....	.....	4 80
Saunders Annie E. Est.	20	.....	.....	40
Saunders Frank B. et ux Carrie	220	.....	.....	4 40
Saunders James A.	120	.....	.....	2 40
Saunders Russell L.	.....	100	.....	2 00
Savage Eli et ux Sarah A.	540	.....	.....	10 80
Savard Michel and Delia	580	.....	.....	11 60
Savard Mitchell Jr.	720	.....	.....	14 40
Savidge James P. et ux Ada	240	.....	.....	4 80
Sawyer Roy F.	200	.....	.....	4 00
Sax Max	.....	300	.....	6 00
Schaeffer Henri N. F.	.....	200	.....	4 00
Scallin Elizabeth J.	80	.....	.....	1 60
Scally Patrick J.	1100	.....	.....	22 00
Scanlan Lucy M.	760	.....	.....	15 20
Scanlon Thomas J. et ux Annie	940	.....	.....	18 80
Schaffer Frank Henry	220	.....	.....	4 40
Schaffer George C.	60	.....	.....	1 20
Schattle Rose C. wife Frank	540	.....	.....	10 80

NAMES	Real Estate	Tangible Pers'l	Intangible Pers'l	Tax
Schianna Tommaso	2360	.....	.....	47 20
Schindlier Richard	1160	.....	6500	49 20
Schink Joseph	40	.....	.....	80
Schleicher John A.	2680	.....	3250	66 60
Schneider Carlo	1880	.....	.....	37 60
Schneider John	40	.....	.....	80
Schneider Margaret E.	3420	.....	.....	68 40
Schneider Maria V.	180	.....	.....	3 60
Schnelbacher Hazel	100	.....	.....	2 00
Schoene Edwin B. et ux Clara	1160	.....	.....	23 20
Schoenhardt Gottlob J.	4420	.....	.....	88 40
Schoenhardt William G.	.....	160	.....	3 20
Schofield Charles J. et ux Annie L.	2860	.....	.....	57 20
Schofield Esther	1200	.....	.....	24 00
Schofield William A.	2100	.....	.....	42 00
Scholfield Joseph J.	5440	.....	.....	108 80
Scholfield Mabel L.	2420	.....	.....	48 40
Scholze Herman O.	.....	100	.....	2 00
Schora Walter et ux Mary J.	1000	.....	.....	20 00
Schreiner John et ux	5980	.....	.....	119 60
Schubarth Cromwell T.	560	.....	.....	11 20
Schubarth Elizabeth C. Est.	880	.....	.....	17 60
Schubarth Geogre L.	1440	.....	.....	28 80
Schuett Herman	.....	.....	2000	8 00
Schuett Herman et ux Emma F.	2180	.....	.....	43 60
Schultz Charles	1100	.....	.....	22 00
Schwenn John F. et ux Louise M.	520	.....	.....	10 40
Scialo Alberto	720	.....	.....	14 40
Sciarretta Bernadino et ux Rose	180	.....	.....	3 60
Scott Arthur	680	.....	.....	13 60
Scott Bertha F.	1560	.....	.....	31 20
Scott Clarence W.	.....	1200	.....	24 00
Scott Edith wife T. R.	400	.....	.....	8 00
Scott Elizabeth C.	1460	.....	.....	29 20
Scott Eugene E.	.....	500	.....	10 00
Scott Eugene E. et ux Louise	1900	.....	.....	38 00
Scott Everett G. et ux Helen	40	.....	.....	80
Scott Frederick A.	360	.....	.....	7 20
Scott Julia (Stearns)	20	.....	.....	40
Scott Lula May	500	.....	.....	10 00
Scott Mabel A.	1100	.....	5600	44 40
Scott Timothy R. and Edith	3200	.....	.....	64 00
Scott T. Raymond	.....	500	.....	10 00
Scott Walter H. et al	400	.....	.....	8 00

NAMES	Real Estate	Tan-gible Pers'l	Intan-gible Pers'l	Tax
Scott Walter W.	1120	.....	.....	22 40
Scotti Ceasar et ux	1320	.....	.....	26 40
Scowcroft Joseph and GeorgeT.	160	.....	.....	3 20
Scully Catherine	200	.....	.....	4 00
Scully Nellie E.	1620	.....	.....	32 40
Searle Arthur L.	720	.....	.....	14 40
Searle George R.	2500	860	.....	67 20
Searle Harriet E. (Sherman)	760	.....	100	15 60
Seamans Mary E.	580	.....	.....	11 60
Sears Thomas M.	80	.....	.....	1 60
Seavey Marguerite L.	2620	.....	.....	52 40
Sederlund Adolphe et ux Hilma L.	2080	.....	.....	41 60
Sederlund Ethel G.	.....	260	.....	5 20
Segar Daisy A.	20	.....	.....	40
Selinger John P.	20	.....	.....	40
Selnicker Louis	40	.....	.....	80
Selzer Alexander	420	.....	.....	8 40
Semonof Adaline	180	.....	.....	3 60
Senchner William J. et ux Marie	20	.....	.....	40
Senerchia David	3700	200	.....	78 00
Senerchia David et ux et al.	3000	.....	.....	60 00
Senerchia David and Son	.....	500	.....	10 00
Senerchia Luigi	.....	1100	.....	22 00
Serge Manuel W.	240	.....	.....	4 80
Serror Nicholas J.	800	.....	.....	16 00
Setchell Lizzie J. wife Chas. K.	180	.....	.....	3 60
Sevigny Omer et ux Marie	820	.....	.....	16 40
Seward Thomas	840	.....	.....	16 80
Shailer Everett A.	1940	.....	.....	38 80
Shalgren Milton W.	.....	160	.....	3 20
Shanahan James et ux Beatrice	80	.....	.....	1 60
Shand John et ux Jessie	740	.....	.....	14 80
Shanley John	120	.....	.....	2 40
Sham Willis	200	.....	.....	4 00
Shannahan James and Matilda	3300	.....	.....	66 00
Shapira Jennie	2820	.....	.....	56 40
Shapiro Abraham	.....	900	.....	18 00
Sharples Mary B.	200	.....	.....	4 00
Sharbuno Frank	.....	100	.....	2 00
Sharp Johnny et ux Sarah H.	960	.....	.....	19 20
Sharpe Harriet	1120	.....	.....	22 40
Sharpe Joseph F.	80	.....	.....	1 60
Sharpe William L.	600	.....	.....	12 00
Sharples Arthur P.	500	.....	.....	10 00

NAMES	Real Estate	Tangible Pers'l	Intangible Pers'l	Tax
Sharples George E.	.....	360	.....	7 20
Sharples George E. et ux	1680	.....	.....	33 60
Sharples Mary B.	200	.....	.....	4 00
Sharples Thomas	1700	.....	.....	34 00
Shattuck Joseph L. et ux Mary	540	.....	.....	10 80
Shaw Albert	980	.....	.....	19 60
Shaw Bertram W.	40	.....	.....	80
Shaw Dan et ux Josie	240	.....	.....	4 80
Shaw Elizabeth A.	1260	.....	.....	25 20
Shaw Ellen M.	1140	.....	.....	22 80
Shaw George W.	.....	200	.....	4 00
Shaw Henriette W.	320	.....	.....	6 40
Shaw Horace B.	5080	.....	.....	101 60
Shaw John J.	4000	.....	.....	80 00
Shaw Mary	1180	.....	.....	23 60
Shawomet Lodge No. 1297 Loyal Order of Moose	3200	.....	.....	64 00
Shawomet Water Co.	6000	3000	.....	180 00
Shea Julia Frances	660	.....	.....	13 20
Shedd Frank E.	100	.....	.....	2 00
Shedd Katharine	4700	.....	.....	94 00
Sheehan Christopher	940	.....	.....	18 80
Sheehan George J.	.....	560	.....	11 20
Sheehan George J. et ux.	6300	.....	.....	126 00
Sheffield George W. et ux Jennie	60	.....	.....	1 20
Sheldon Alma D.	9460	.....	.....	189 20
Sheldon Estella F.	120	.....	.....	2 40
Sheldon Esther	1640	.....	.....	32 80
Sheldon Eva E.	1560	.....	.....	31 20
Sheldon John C. et ux Estelle	1460	.....	.....	29 20
Sheldon Hannah F. P. Est.	2780	.....	.....	55 60
Sheldon Jeremiah R.	.....	160	.....	3 20
Sheldon Mary Abby	2800	.....	.....	56 00
Sheldon Viola A. E. (Burford)	120	.....	.....	2 40
Sheldon William H. et al	620	.....	.....	12 40
Shepard John W.	660	.....	.....	13 20
Shepard Stephen S.	1140	.....	.....	22 80
Shepley George L.	23000	.....	.....	460 00
Sheridan Thomas J. et ux Mary A.	140	.....	.....	2 80
Sherlock Martin M. & Mary K.	200	.....	.....	4 00
Sherman Augusta C.	3880	.....	2000	85 60
Sherman Carroll H.	360	.....	.....	7 20
Sherman Charlotte Melissa	4660	.....	.....	93 20
Sherman Cynthia Anna	2060	.....	.....	41 20

NAMES	Real Estate	Tangible Pers'l	Intangible Pers'l	Tax
Sherman Edwin R. et ux Mary E.	1100			22 00
Sherman Elsie A. wife Harry B.	1500			30 00
Sherman Emily A (Spooner)	160		500	5 20
Sherman Eunice D. et al	2240			44 80
Sherman Hannah S. Estate	800			16 00
Sherman Harold S. et ux	40			80
Sherman Harriet P. wife Geo. R.	2380			47 60
Sherman Henry F.		200		4 00
Sherman John W.	4080			81 60
Sherman Johnathan I. et ux Bertha	840			16 80
Sherman Lewis E.	20			40
Sherman Mabel E.	560			11 20
Sherman Mary wife Wm. C.	3220			64 40
Sherman O. P. Trustee	660			13 20
Sherwood Ice Company	3660	5800		189 20
Sherman Samuel et ux Lizzie	1820			36 40
Sherry John J.	180			3 60
Sherwood George W. & Dora E.	320			6 40
Sherwood Lizzie C.	100			2 00
Shields John J. et ux	20			40
Shields William et ux Agnes	2380			47 60
Shipp John		360		7 20
Shipp John et ux Edith A.	1560			31 20
Shippee Anna J	740			14 80
Shippee Benjamin H.	1640			32 80
Shippee Esther C.	4720			94 40
Shippee Eva G.	1600			32 00
Shippee Everett M.	1180	200		27 60
Shippee Harry L.	740	1320		40 80
Shippee Harry L. et ux Fanny	460			9 20
Shippee Herbert O.	920			18 40
Shippee Lodowick C.	7300			146 00
Shippee Moses E.	400			8 00
Shippee Vesta E.	440			8 80
Shirley Albert E.	320			6 40
Shocker Mary Kenyon	3580			71 60
Shore Eddy	140			2 80
Shots Agnes wife Peter	60			1 20
Shots Peter	2260			45 20
Shots Peter et ux Agnes	540			10 80
Shotts Peter et ux Agnes			300	1 20
Shulze Emil J. C.		300		6 00
Shuman Mabel P. C.	1680			33 60
Shurtleff William E.	620			12 40

NAMES	Real Estate	Tangible Pers'l	Intangible Pers'l	Tax
Sicard Alphonse	.....	560	.....	11 20
Sicard Onezime et ux	1400	.....	.....	28 00
Sidebottom Samuel	.....	.....	10200	40 80
Siegel Charles et ux	760	.....	.....	15 20
Silva Herman et ux	120	.....	.....	2 40
Silva Jesse P. et ux	60	.....	.....	1 20
Silva John J.	.....	620	.....	12 40
Silva Manuel R.	60	.....	.....	1 20
Silva Thomas F.	5160	860	.....	120 40
Silverstein Samuel et ux Sarah	1540	.....	.....	30 80
Silvia Alice	.....	.....	1400	5 60
Silvia Frank	20	.....	.....	40
Silvia Frank et ux Alice	1040	.....	.....	20 80
Silvia Frank et ux	200	.....	.....	4 00
Silvia Frank P. & Lena	3320	.....	.....	66 40
Silvia Joseph F.	100	260	.....	5 20
Silvia John R.	60	.....	.....	1 20
Silvia Margaret wife Joseph	140	.....	.....	2 80
Silvia Thomas C.	1120	.....	.....	22 40
Simard Joseph A. & Yvonne B.	860	.....	.....	17 20
Simard Yvonne B.	240	.....	.....	4 80
Symmons Albert A.	6500	.....	.....	130 00
Simmons Jennie F. B.	60	.....	.....	1 20
Simmons Raymond E.	480	.....	.....	9 60
Simmons Raymond E. et ux	160	.....	.....	3 20
Simonds Katherine	400	.....	.....	8 00
Simonelli Filomena	1900	.....	.....	38 00
Simonini Pietro	5540	.....	.....	110 80
Simons Frederick H.	40	.....	.....	80
Simpson Thomas	2700	300	.....	60 00
Simpson Thomas & Fanny S.	.....	.....	800	3 20
Simpson Thomas et ux	1240	.....	.....	24 80
Sims Carleton F.	.....	500	.....	10 00
Sims Laura B.	6440	300	8000	166 80
Singleton Harold A. & Alice W.	960	.....	.....	19 20
Singleton William	120	.....	.....	2 40
Siravo Mary	2220	.....	.....	44 40
Siravo Vincent & Mary	3480	.....	.....	69 60
Sisson Bernard F. et ux Kattie C.	80	.....	.....	1 60
Sisson Emma I. et ai	80	.....	.....	1 60
Sisson FlorenceR.	5840	.....	.....	116 80
Sjoberg Carl D. A. et ux	1800	.....	.....	36 00
Sjoholm Oscar E.	760	.....	.....	15 20
Sjostrom C. G. V.	320	.....	.....	6 40

NAMES	Real Estate	Tangible Pers'l	Intangible Pers'l	Tax
Sjostedt Emanuel	1420	160	.....	31 60
Skelton Ernest et ux Clara	1280	.....	.....	25 60
Skinner Ella F.	700	.....	.....	14 00
Skoglund Harry O.	.....	160	.....	3 20
Skoglund John O.	1560	.....	.....	31 20
Skoog Selma	240	.....	.....	4 80
Skougland Claus A. et ux	1680	.....	.....	33 60
Slade Charles A. & Wealthy A.	1500	.....	.....	30 00
Slade Annie wife Milton C.	1420	.....	.....	28 40
Slade Milton C.	640	300	5000	38 80
Slaiger Frederick C.	.....	400	.....	8 00
Slater Barbara W.	40	.....	.....	80
Slater Bernard F.	860	.....	.....	17 20
Slater Carolina C.	180	.....	.....	3 60
Slater Catherine A.	820	.....	.....	16 40
Slater Walter H.	1860	.....	.....	37 20
Slavit Rose	3420	.....	.....	68 40
Sliney Edward F. & Margaret C.	160	.....	.....	3 20
Sliney Theresa	160	.....	.....	3 20
Sloan Joseph K. et ux	160	.....	.....	3 20
Slocum Frank et ux Kate A.	880	.....	.....	17 60
Slocum Gardiner B. Est.	120	.....	.....	2 40
Slocum Maria B.	3180	.....	.....	63 60
Slocum Walter E.	4880	.....	2200	106 40
Slone Gilbert et ux	1200	.....	.....	24 00
Slone Harrison G. et ux	2620	.....	.....	52 40
Small David K.	40	.....	.....	80
Smart Charles H.	260	.....	.....	5 20
Smead Etta M. Abbott	40	.....	.....	80
Smiley Albert F.	1120	.....	.....	22 40
Smira Eva wife Simon	1620	.....	.....	32 40
Smira Rose wife Louis	2200	.....	.....	44 00
Smira Simon et ux Eva	1920	.....	.....	38 40
Smith A. Blakely	.....	2000	25000	140 00
Smith A. J. Realty Co.	4860	.....	.....	97 20
Smith A. Knowles	.....	1100	5000	42 00
Smith Albert F. and Edith B.	1200	.....	.....	24 00
Smith Alonzo L.	500	.....	.....	10 00
Smith Arthur E. et ux Ethel R.	840	.....	.....	16 80
Smith Augustus et ux Mary	820	.....	.....	16 40
Smith Byron A.	28480	.....	.....	569 60
Smith Caroline I. Est.	200	.....	.....	4 00
Smith Charles A.	.....	100	.....	2 00
Smith Charles B.	980	.....	.....	19 60

NAMES	Real Estate	Tangible Pers'l	Intangible Pers'l	Tax
Smith Charles H.	.....	360	.....	7 20
Smith Charles L.	.....	160	.....	3 20
Smith Clifford W.	2100	.....	.....	42 00
Smith C. Winthrop	140	.....	.....	2 80
Smith David G.	.....	.....	600	2 40
Smith David G. et ux Mary E.	60	.....	.....	1 20
Smith Dwight L. et ux Zilpha	240	.....	.....	4 80
Smith Edith M.	60	.....	.....	1 20
Smith Edward K.	560	.....	.....	11 20
Smith Elizabeth A.	2780	.....	.....	55 60
Smith Elizabeth P.	10880	.....	.....	217 60
Smith Elroy W.	560	.....	.....	11 20
Smith Emanuel	840	.....	.....	16 80
Smith Emily M. wife A. Knowles	3620	.....	.....	72 40
*Smith Ernestine M.	13000	.....	.....	260 00
Smith Eugene C.	2800	.....	.....	56 00
Smith Everhard H. et ux	2000	.....	.....	40 00
Smith Fannie L.	2500	.....	.....	50 00
Smith Florence E. C.	540	.....	.....	10 80
Smith Frances L. wife Walter	80	.....	.....	1 60
Smith Frank E. et ux	460	.....	.....	9 20
Smith Frank G. et ux	740	.....	.....	14 80
Smith Fred	.....	360	.....	7 20
Smith Fred et ux Sarah E.	860	.....	.....	17 20
Smith George	1500	.....	.....	30 00
Smith George H.	2860	.....	.....	57 20
Smith George L.	20	160	.....	3 60
Smith George L. et ux Florence M.	140	.....	.....	2 80
Smith George W.	600	.....	.....	12 00
Smith Grace B.	40	.....	.....	80
Smith Harold E.	.....	360	.....	7 20
Smith Harold E. et ux Vara	60	.....	.....	1 20
Smith Harry W. et ux Edith	7000	.....	.....	140 00
Smith Hattie M.	80	.....	.....	1 60
Smith Helena C.	1580	.....	.....	31 60
Smith Henry E.	80	.....	.....	1 60
Smith Henry S.	.....	420	.....	8 40
Smith Henry S. et ux Mary E.	2000	.....	.....	40 00
Smith Henry W. et ux May	1440	.....	.....	28 80
Smith Herbert A.	1000	.....	.....	20 00
Smith Herbert A. et ux Grace E.	100	.....	.....	2 00
Smith Herbert Franklin	1400	.....	.....	28 00
Smith Howard C.	3080	.....	.....	61 60
Smith Hugh J. et ux Mary E.	500	.....	.....	10 00
Smith Irving E.	80	.....	.....	1 60

NAMES	Real Estate	Tangible Pers'l	Intangible Pers'l	Tax
Smith J. V.	3860	.....	.....	77 20
Smith James et ux Annie	560	.....	.....	11 20
Smith James E.	60	.....	.....	1 20
Smith James E. et ux Mary A.	60	.....	.....	1 20
Smith James H.	40	360	500	10 00
Smith John Ed.	.....	160	.....	3 20
Smith John M.	100	.....	.....	2 00
Smith Joseph Est. (Exempt)	400	.....	.....	.....
Smith Joseph and Rosada	1020	.....	.....	20 40
Smith Joseph Cooke	600	.....	.....	12 00
Smith Joseph H. Jr. et ux	1140	.....	.....	22 80
Smith Julia P. wife Howard M.	4540	.....	.....	90 80
Smith Lydia wife Maurice C.	600	.....	.....	12 00
Smith Mabel M. wife Francis	13740	.....	.....	274 80
Smith Marsh H. et ux Annie	600	.....	.....	12 00
Smith Martha A.	120	.....	.....	2 40
Smith Mary	420	.....	.....	8 40
Smith Mary E.	40	.....	.....	80
*Smith Mary E. wifeRobert A. (Exempt)	1060	.....	.....	1 20
Smith Mary E. P.	1780	.....	.....	35 60
Smith Mary F.	160	.....	.....	3 20
Smith Mary Jane	80	.....	.....	1 60
Smith Maurice C.	1200	.....	.....	24 00
Smith Minnie J. (Schubarth)	380	.....	.....	7 60
Smith Nina E.	2480	.....	.....	49 60
Smith Patrick J.	.....	160	.....	3 20
Smith Patrick J. et ux Rose	960	.....	.....	19 20
Smith Peter et ux Josephine	40	.....	.....	80
Smith Rachel M.	1320	.....	.....	2 [illegible]
Smith Sarah A.	80	.....	.....	1 00
Smith Samuel E.	2520	.....	.....	50 40
Smith Thomas A.	40	160	.....	4 00
Smith Thomas F.	40	.....	.....	80
Smith Vera H. L.	.....	360	.....	7 20
Smith Virginia L.	7820	.....	.....	156 40
Smith Walter S.	100	.....	.....	2 00
Smith William	2180	.....	.....	43 60
Smith W. Homer	200	360	.....	11 20
Smith William et ux Adela	460	.....	.....	9 20
Smith William E. et ux Nina E.	1040	.....	.....	20 80
Smith William R.	1360	560	500	40 40
Smith Wm. R.	.....	900	.....	18 00
Smith William R. et ux Ida M.	3240	.....	.....	64 80
Smith William Woods	160	.....	.....	3 20

NAMES	Real Estate	Tangible Pers'l	Intangible Pers'l	Tax
Smith William W. et ux Mary G.	60			1 20
Sneath William and Alice F.	440			8 80
Sneeston Flora A. wife Robert	960			19 20
Snow Alonzo F.	660			13 20
Snow A. Raymond		200		4 00
Soderland Frank	1600	200		32 00
Soderlund Henry		260		5 20
Solgren Alfred et ux	1640			32 80
Somers Ethel	20			40
Sone Joseph	1300			26 00
Sorell Harry R. and Emma H.	1780			35 60
Sorensen Margaret E.	20			40
Sorensen Edith M.	20			40
Sorgel Otto and Anna	860			17 20
Sormanti Angelina	160			3 20
Soull Harry R.		300		6 00
Sousa Manuel	80			1 60
Souther James W.		200		4 00
Souther Margaret E.	1360			27 20
Sowden Earl W.	20			40
Sowden Sarah E. wife Edgar	160			3 20
Spargo Edward J. et ux	700			14 00
Spalding Mary A.	3740			74 80
Sparks Charles B.	1080			21 60
Sparks George W. et ux	620			12 40
Sparks Laura M.		160		3 20
Spelman John L. et ux Grace	1520			30 40
Spelman Joseph G.	120			2 40
Spelman Nelson E. et ux	920			18 40
Spencer Annie M.	320			6 40
Spencer Carolyn R.		560		11 20
Spencer Charles L. et ux	220			4 40
Spencer Charlotte C.	800			16 00
Spencer Edward E.	3140			62 80
Spencer Edwin P.		100		2 00
Spencer Eugene L. et ux	1280			25 60
Spencer Fannie E. Tr.	2620			52 40
Spencer George et ux Lucy	360			7 20
Spencer George W.		320		6 40
Spencer George W. Trustee	2080			41 60
Spencer Harriet J. wife Chas. W.	60			1 20
Spencer Harriet L.	1600			32 00
Spencer Harry B.	100			2 00
Spencer Irving G.	2200	2300	900	93 60

NAMES	Real Estate	Tangible Pers'l	Intangible Pers'l	Tax
Spencer Martha M.	960	.....	.....	19 20
Spencer Martha M. and Carolyn R. (Exempt)	3000	.....	2000	48 00
[illegible]	1040	.....	.....	20 80
Spencer Maude J.	80	.....	.....	1 60
Spencer Mildred L.	200	.....	.....	4 00
Spencer Nancy Edna	2900	.....	.....	58 00
Spencer Orrin E.	280	.....	.....	5 60
Spencer Vernon G. Est.	40	.....	.....	80
Spencer Walter et ux Ethel M.	200	.....	.....	4 00
Spencer Walter E. et ux Mary A.	400	.....	.....	8 00
Spencer William	.....	900	.....	18 00
Spencer William A.	200	.....	.....	4 00
Spencer William T.	.....	460	.....	9 20
Spender Ruth	780	.....	.....	15 60
Spink Henry M.	.....	200	.....	4 00
Spirito Lucio et ux	1360	.....	.....	27 20
Spooner Charles J.	2260	.....	.....	45 20
Spooner Charles J. Exr. under will of Frank A. Spooner	.....	.....	2000	8 00
Spooner Margaret M. Life Est.	2860	.....	500	59 20
Sprague Abbie M.	2720	.....	.....	54 40
[illegible] Amasa	.....	460	.....	9 20
Sprague Amasa 2d. Est.	21920	.....	70000	718 40
Sprague Ethel T.	.....	.....	4600	18 40
Sprague Forrest R.	.....	360	.....	7 20
Sprague Harriet B.	22240	2300	.....	490 80
Sprague Ida E.	6740	.....	3050	147 00
Sprague Jane H.	40	.....	.....	80
Sprague Julia A.	4160	.....	.....	83 20
Sprague Mary A.	2220	.....	.....	44 40
Sprague Rufus J.	.....	360	500	9 20
Sprague Sarah D.	980	.....	1480	25 52
Stadig Oscar W.	120	.....	.....	2 40
Stafford Ada H.	120	.....	.....	2 40
Stafford Charles W.	100	.....	.....	2 00
Stafford Rebecca A. and Ada H.	2560	.....	.....	51 20
[illegible]	.....	2300	.....	46 00
Stahl Charles A. Jr.	1480	.....	.....	29 60
Stains Aaron et ux Musetta (Exempt)	1940	.....	.....	18 80
Stam Stanley A.	.....	160	.....	3 20
Stamps John E. et ux	2 40	.....	.....	4 80
Standard Machinery Co.	60	.....	.....	1 20
Standish Granville S.	640	.....	.....	12 80

NAMES	Real Estate	Tangible Pers'l	Intangible Pers'l	Tax
Staniland Cecil B.	40			80
Stanislas George O. et ux	2380			47 60
Stanley Charles H. et ux Mary	120			2 40
Stanley Elsa M.	1900			38 00
Stanley Fred	900			18 00
Stanton Frederic W.		160		3 20
Stanton Grace M.		160		3 20
Stanley Grace A.	440			8 80
Stanton William N. et ux Ella J.	2200			44 00
Staples Carrie E. (Sayer)	440			8 80
Staples Carrie Mason	180			3 60
Staples Richard T.		300		6 00
Staples William H. (Exempt)	500			
Stark Asher A.	4600			92 00
Starkey Aletha	160			3 20
Starkweater & Shepley Inc.	5280			105 60
Starr Rose Champlin	2520			50 40
Start Mary F.	1000			20 00
Stavely Scott	100			2 00
Stearn Alfred et ux Jennie	60			1 20
Stearns Charles A.	60			1 20
Stearns Ermina L.			750	3 00
Stearns Samuel H.	7380	460	3000	172 80
Steere Benjamin F.	20			40
Steere Bernon S.		160		3 20
Steere Daniel Estate	340			6 80
Steere Elisha B.	3820			76 40
Steere Hattie L. (Shurtleff)	60			1 20
Steere Isabella (Exempt)	1000			
Steere Mary H.			4300	17 20
Steere Rebecca A. (Exempt)	960			
Steere Reuben A. Est.	620			12 40
Steere William S.	480			9 60
Stellato Tommaso	2400			48 00
Stenberg Andrew J. et ux	4140			82 80
Stender Frank C.	22580		3500	465 60
Stenmark Frank A.	700			14 00
Stephenson Caroline L.	80			1 60
Stephenson Edgar	380			7 60
Stepp Laura C.	1120			22 40
Stevens Emil A.		300		6 00
Sterling Realty Co. The	1860			37 20
Stetter Fritz C.		300		6 00
Stevens Dexter	8000			160 00

NAMES	Real Estate	Tan-gible Pers'l	Intan-gible Pers'l	Tax
Stevens Elizabeth	40			80
Stevens Lucy J.	1300			26 00
Stevens Elizabeth C.	200			4 00
Stevenson James et ux Sadie	240			4 80
Stewart Elizabeth J.	120			2 40
Stewart Elmer L.	100			2 00
Stewart Elmer L. et ux	3440			68 80
Stewart Hugh W.	1060			21 20
Stewart John	100			2 00
Stewart Thomas J.		300		6 00
St. Germain Adelard	540			10 80
Stigac Martin	860			17 20
Stigas Martin		400		8 00
Stillman George E.	740			14 80
Stillman George Howard			500	2 00
Stillman Ida I. wife Albert	960			19 20
Stillman Victoria	1480			29 60
Stiness Walter R.		1200	12000	72 00
St. Jean Etiene Sr.	1740			24 80
St. John Elizabeth A.	1400			28 00
St. John William H.		400		8 00
Stock George H.	420			8 40
Stock William	1620			32 40
Stockard Amanda W.	3120			62 40
Stokes Edith L.		1000		20 00
Stokes Frank	1600			32 00
Stokes Imogene E.	2740			54 80
Stokes William L.	80			1 60
Stone Dehlie wife John et al	1820			36 40
Stone Herbert A.	7420			148 40
Stone Herbert A. et al	2140			42 80
Stone Isabelle wife Walter	40			80
Stone Joseph G.	280			5 60
St. Onge Stanislas	1200			24 00
St. Onge Viola I.	400			8 00
Stonstrom Fritz E.		260		5 20
Stonstrom Gustaf		300		6 00
Stoppard William	1640			32 80
Storti Christine B. & Carrie	960			19 20
Storti Fannie	860			17 20
Storti Frank	5280			105 60
Storti Walter W.	1040			20 80
Stout James C.	4280			85 60
Stowell Theodore B.	80			1 60

NAMES	Real Estate	Tangible Pers'l	Intangible Pers'l	Tax
Straight Frank	40			80
Straight Herbert J.	360			7 20
Straight John A.	540	900	2600	39 20
Straight John A. et ux Mary B.	7680	800	6000	193 60
Straight Mary B.			500	2 00
Straight Mary B. wife John A.	860			17 20
Strand Amusement Co.	8700			174 00
Strand Charles J. et ux Ellen	960			19 20
Stratton Bertha L. & Frank E.	2180			43 60
Stratton Frank E. et ux Emma	320			6 40
Strauss Sadie L.	4160			83 20
Street Mary E.	200			4 00
Streeter Freeman W. et ux	1520			30 40
Streeter Maud E. wife Geo. A.	1300			26 00
Streeter Rosa F. wife Olney	1700			34 00
Strickland Vera	320			6 40
Stringer Emily G.	220			4 40
Stringer George et ux Edith	2000			40 00
Stringer George Arthur	120			2 40
Stromberg Hannah Louise	80			1 60
Stromberg Sanfrid & Hanna	1300			26 00
Struck Julia A. wife Henry	1300			26 00
Struthers Katherine A.	640			12 80
St. Sauveur Oliver	240			4 80
St. Sauveur Oliver Jr.	120			2 40
St. Sauveur Joseph		160		3 20
Stubbs Irene G.	600			12 00
Stubbs ThomasF. et al	660			13 20
Stucky Albert et ux Sarah	640			12 80
Stuns Charles	2360			47 20
Sturges Howard O. et al Trs. under will B. B. Knight			200000	800 00
Strum Minnie wife Louis	200			4 00
Suk Joseph J.	40			80
Sullivan Dennis J.	80			1 60
Sullivan George B.		160		3 20
Sullivan James H. and Olympe	120			2 40
Sullivan James J.		200		4 00
Sullivan Louie F.	1500			30 00
Sullivan Rose W.	1040			20 80
Summers Lillian M.	560			11 20
Sunderland George A.		1200		24 00
Sunderland William L.	12320			246 40
SundquestMagnus Estate	2980			59 60

NAMES	Real Estate	Tangible Pers'l	Intangible Pers'l	Tax
Sunquist Frederick et ux Anna	20			40
Sundquist Evald	320			6 40
Sutcliffe Jessie A.		140		2 80
Sutcliffe Mary Ann	280			5 60
Sutcliffe William F.	80			1 60
Sutcliffe William F. and Robert E.	380			7 60
Sutherland William A.	480			9 60
Sutherland John J. et ux Agnes	1060			21 20
Svedberg Carl F.	2120			42 40
Svenson Charles L.	1400			28 00
Swan Charles A.	340			6 80
Swan Edward S.	320			6 40
Swan Eliza	960			19 20
Swan George H.	120			2 40
Swan George H. and Chas. A.	20			40
Swan Herbert L.	160			3 20
Swan Samuel R. Jr.	1900			38 00
Swan Walter H. et al	80			1 60
Swanland Peter		160		3 20
Swanlund Peter et ux Ethel A.	1660			33 20
Swanlund William H.		160		3 20
Swanson Brothers		1360		27 20
Swanson Charles E.	2240			44 80
Swanson Charles J.	320			6 40
Swanson Charles L.		300		6 00
Swanson Claus J. H.		160		3 20
Swanson Claus J. H. et al	2500			50 00
Swanson Claus J. H. et ux Signe V.	1120			22 40
Swanson David et ux Bettey	1880			37 60
Swanson Eric S. et ux Alice	860			17 20
Swanson Hellen F.	1060			21 20
Swanson Hilda E.	660			13 20
Swanson Hulda T. wife Philip	1340			26 80
Swanson Per Richard et ux	1380			27 60
Swanson Pher R.		160		3 20
Swanson Philip	120			2 40
Swanson Sven B.	2440	300		54 80
Swedish Workingmens Association	18240			364 80
Swedish Singing Society Verdandi	2500			50 00
Sweeney Mary	480			9 60
Sweeney Peter A.	1080	160		24 80
Sweet Albert Kelton	100			2 00
Sweet B. C. Co.		1620		32 40
Sweet Emilie A. Life Est.	4060			81 20

NAMES	Real Estate	Tangible Pers'l	Intangible Pers'l	Tax
Sweet Harry S.	2680			53 60
Sweet Hobart E.	120			2 40
Sweet Howard M.	740			14 80
Sweet Mary S. et al	1560			31 20
SweetWalter H.	1600			32 00
Sweet Whitford H.	40			80
Syddall James et ux Lottie	260			5 20
Syverson Walter G.	620			12 40
Taber Charles E. et ux Alice J.	40			80
Takverian Macksood et ux	1300			26 00
Tacono Louis	160			3 20
Tade Joseph		100		2 00
Taft Ellen R.	180			3 60
Taft Emma F.	1500			30 00
Taft Henry H. Est.	300			6 00
Taggart Edythe (Miller)	1700			34 00
Taipe Joseph H.	80	200		5 60
Taipe Joseph H. et ux Lizzie	1440			28 80
Talbot Oscar D.		360		7 20
Tallman Julia V.	460			9 20
Tallman Louis F. et ux Flora	1900			38 00
Tallman Louis F.		400		8 00
Talty John F.	18780		1800	382 80
Talty Mary F.			1800	7 20
Talty Michael A.	2060			41 20
Talty William H.		400		8 00
Talty William H. et ux Rosella	1780			35 60
Taminalli Joseph	1960			39 20
Tanner Ellen J.	4320			86 40
Tanner Helen M.	1060			21 20
Tanner Thomas H.		400		8 00
Tanzer Adolph et al	160			3 20
Tanzer Ferdinand	40			80
Tarbox O. Elmer et ux Etta M.	220			4 40
Tarbox William W.	2060			41 20
Tartarian Charles		400		8 00
Tartarian Garabed et al	7000			140 00
Tate Frederick S. et ux	1260			25 20
Tate James W. et ux Ellen	1480			29 60
Tatro Wilfred B.		260		5 20
Tattersall Edward		700		14 00
Tattersall George H. et ux	40			80
Tattersall Thomas M.	40			80

NAMES	Real Estate	Tangible Pers'l	Intangible Pers'l	Tax
Tayler Grace L.	.....	300	.....	6 00
Taylor Andrew P.	1340	.....	.....	26 80
Taylor Annie H.	11940	1200	.....	262 80
Taylor Charles E.	.....	300	.....	6 00
Taylor Charles O.	380	.....	.....	7 60
Taylor Clarington E.	100	.....	.....	2 00
Taylor Edward E. et ux Mabel	160	.....	.....	3 20
Taylor George et ux Grace	4940	.....	.....	98 80
Taylor Henry W.	1180	.....	.....	23 60
Taylor Howarth	.....	300	.....	6 00
Taylor James A.	340	100	.....	8 80
Taylor James et ux Selina	2300	.....	.....	46 00
Taylor James H.	40	.....	.....	80
Taylor James O.	1220	.....	.....	24 40
Taylor John	.....	360	.....	7 20
Taylor James O. et al	15360	.....	.....	307 20
Taylor John et ux Rose	480	.....	.....	9 60
Taylor John et ux Sarah H.	1000	.....	.....	20 00
Taylor John T.	5400	300	1000	118 00
Taylor Joseph R.	.....	300	.....	6 00
Taylor Minnie R. wife Harry	600	.....	.....	12 00
Taylor Richard J.	2000	300	.....	46 00
Taylor Robert	1520	.....	.....	30 40
Taylor Samuel	280	.....	.....	5 60
Taylor Thomas et ux Mary H.	2000	.....	.....	40 00
Taylor William et ux Alice M.	400	.....	.....	8 00
Taylor William H.	.....	200	.....	4 00
Taylor William L. et ux	.....	.....	1250	5 00
Taylor William R.	320	260	.....	11 60
Tazackerly Rose A.	120	.....	.....	2 40
Tedeschi Giovanni et ux	2800	.....	.....	56 00
Tedeschi Joseph et ux Maria	3280	.....	.....	65 60
Tedeschi Vincenzo	2800	.....	.....	56 00
Tedeschi Vincenzo et ux	1580	.....	.....	31 60
Tefft George E. et ux	360	.....	.....	7 20
Tefft John K. (Exempt)	.....	.....	1000	.....
Tefft John T.	200	.....	.....	4 00
Tell Arthur et ux	120	.....	.....	2 40
Terry Viola G.	80	.....	.....	1 60
Tetlow Jennie C.	2340	.....	.....	46 80
Tetreault Alfred C. et ux Eva	1080	.....	.....	21 60
Tetreault John B.	.....	160	.....	3 20
Tetreault Matilda	2540	.....	.....	50 80
Tetreault Victor A.	720	.....	.....	14 40

NAMES	Real Estate	Tangible Pers'l	Intangible Pers'l	Tax
Teubert Paul O. et ux Minnie	500			10 00
Teush Helen	80			1 60
Thatcher Earl A. et ux Mary	1020			20 40
Thatcher Ida R. wife Chas.	300			6 00
Thatcher Victor E. et ux Pheobe	1200			24 00
Thayer Charles F.	1480			29 60
Thayer Sabra K.	900			18 00
Theaker Gladys W.	20			40
Theroux Charles and Alice	100			2 00
Theroux Doris H. C.	40			80
Theroux John et ux Lillian M.	240			4 80
Theroux Marie A.	400			8 00
Thibeault Joseph	1240			24 80
Thibeault Joseph T.	600			12 00
Thibault Rock	800			16 00
Tholander Gustaf P.		160		3 20
Tholander Gustaf P. et ux	1360			27 20
Thollefson Nellie	680			13 60
Thomas Emily P. wife Daniel	1260			25 20
Thomas Emily S. wife Wm.	720			14 40
Thomas Fred B.	480			9 60
Thomas James R.	80			1 60
Thomas John D.	320			6 40
Thomas John E.	1200			24 00
Thomas Lillian M. wife Wm.	1740			34 80
Thomas Lucy A. M.	140			2 80
Thomas Mabel G.	320			6 40
Thomas Samuel G. and Catherine F.	720			14 40
Thomas Stephen E. et ux Mary A.	1380			27 60
Thomas Walter H. et ux Abby	640			12 80
Thomas William Alfred	800			16 00
Thomas William P.		1200		24 00
Thomasset Elie J.	1040			20 80
Thompson Albert C.	380			7 60
Thompson Charles W. et ux	1700			34 00
Thompson Ellen F.	1500			30 00
Thompson Ellen W. and Margaret E.	100			2 00
Thompson Eugenia J. wife Geo.	120			2 40
Thompson Harriet A., wife Edwin	840			16 80
Thompson Henry E.	260			5 20
Thompson John A. et ux	300			6 00
Thompson William H. et ux	80			1 60
Thompson Mary A. E. R.	780			15 60
Thorell Gustaf A. et ux Gerda	2160			43 20

NAMES	Real Estate	Tangible Pers'l	Intangible Pers'l	Tax
Thornley John et ux	1560	.....	.....	31 20
Thornley Martha	520	.....	.....	10 40
Thornton Amelia S.	800	.....	.....	16 00
Thornton Clarence A.	.....	200	.....	4 00
Thornton Emma E.	200	.....	.....	4 00
Thornton Frank L.	200	.....	.....	4 00
Thornton Frank O.	.....	2320	.....	46 40
Thornton, George A.	1880	.....	.....	37 60
Thornton George H.	1500	.....	.....	30 00
Thornton John L.	13000	5200	2500	374 00
Thornton Lafayette F. Est. and Martha	1940	.....	.....	38 80
Thornton Nellie B.	40	.....	.....	80
Thornton Nellie B. et al	80	.....	.....	1 60
Thornton Richard H. (exempt)	1060	.....	.....	1 20
Thornton Stephen W. Est.	8180	.....	80000	483 60
Thorson Selina M.	1980	.....	.....	39 60
Thorson Ivar T.	.....	360	.....	7 20
Thuotte David	2200	.....	.....	44 00
Thuotte Rose	.....	300	.....	6 00
Thurber Edwin G.	1380	.....	.....	27 60
Thurber Philip A.	.....	200	.....	4 00
Thurber Robert T.	.....	300	.....	6 00
Thurber Ida M.	3020	.....	.....	60 40
Thurston Frank E.	80	.....	.....	1 60
Thurston Willard H.	120	.....	.....	2 40
Tibbetts Charles C.	120	.....	.....	2 40
Tibbitts Susan A.	4200	.....	.....	84 00
Tickell Anna E.	1280	.....	.....	25 60
Tickell Gilbert F.	640	.....	.....	12 80
Tickell Joseph G.	1380	.....	.....	27 60
Tierney Bridget L. et al	1080	.....	.....	21 60
Tiffany Ernest M.	3240	.....	.....	64 80
Tiffany Ethel T.	3880	300	.....	83 60
Tiffany Mary F.	380	.....	.....	7 60
Tiffany Minnie P.	880	.....	.....	17 60
Tiffany Viola R.	2560	.....	.....	51 20
Tiffany William H.	260	.....	.....	11 20
Tift Nellie (Exempt)	560	.....	.....	.....
Tillinghast Albert K.	.....	.....	1000	4 00
Tillinghast Alvin	340	520	2500	27 20
Tillinghast Annie B.	400	.....	.....	8 00
Tillinghast Ardelisa R.	2840	.....	.....	56 80
Tillinghast Cora B. (Ray)	2560	.....	.....	51 20
Tillinghast Ezra H.	2180	260	.....	48 80

NAMES	Real Estate	Tan-gible Pers'l	Intan-gible Pers'l	Tax
Tillinghast Herbert S.	.....	.....	1000	4 00
Tillinghast J. Edwin	1280	.....	.....	25 60
Tillinghast Joseph L. et ux	900	.....	.....	18 00
Tillinghast Josephine	2100	.....	.....	42 00
Tillinghast L. H. Supply Co.	100	.....	.....	2 00
Tillinghast Martha E. wife Alvin	2260	.....	.....	45 20
Tillinghast Mary A.	2100	.....	.....	42 00
Tillinghast Mary P.	3800	.....	.....	76 00
Tillinghast Pardon W.	200	.....	.....	4 00
Tillinghast Winfield A.	6980	300	.....	145 60
Tillotson Martha	480	.....	.....	9 60
Tindall Mary wife Robert H.	2440	.....	.....	48 80
Tinker Ellen	2940	.....	.....	58 80
Tinker Harry H. et ux.	2020	.....	.....	40 40
Tirocchi Anna	3160	.....	.....	63 20
Tisdale Addie N.	1000	.....	.....	20 00
Titus & Co. et al	200	.....	.....	4 00
Titus Dora E. wife Geo. N.	80	.....	.....	1 60
Titus Earl D. F.	1000	.....	.....	20 00
Titus Frank A.	1000	.....	.....	20 00
Titus George N. et ux Dora	160	.....	.....	3 20
Titus Henry A. et ux Alice	160	.....	.....	3 20
Titus Lemuel R.	920	.....	.....	18 40
Titus Lula M. wife Samuel	2320	.....	.....	46 40
Tobin Ellen	40	.....	.....	80
Todd Alfred et ux Annie	1740	.....	.....	34 80
Toher James P. et ux Mary J.	1380	.....	.....	27 60
Tollstorp August	160	.....	.....	3 20
Tombs Richard et ux Jane	180	.....	.....	3 60
Tompkins Eugene S.	420	.....	.....	8 40
Tommasino Antonio	60	.....	.....	1 20
Tonge Harry	3280	.....	.....	65 60
Tonge John J.	.....	500	.....	10 00
Toohey Thomas et ux Annie	140	.....	.....	2 80
Toole Kate G.	4240	.....	.....	84 80
Toolin John et ux Rose	2260	.....	.....	45 20
Toolin Rose and John J.	120	.....	.....	2 40
Toomey Edward J.	.....	1400	.....	28 00
Toomey Lena M.	3500	.....	.....	70 00
Toomey Neil L.	1580	860	.....	48 80
Toop James A. & Minnie A.	240	.....	.....	4 80
Tootle John	220	.....	.....	4 40
Torrance Frederick W.	240	.....	.....	4 80
Torrence Frederick W. et ux	1120	.....	.....	22 40

NAMES	Real Estate	Tangible Pers'l	Intangible Pers'l	Tax
Tortolani Giovannina	600	.....	.....	12 00
Tortolani Guistino	3860	.....	.....	77 20
Tortorigi Bernardo	120	.....	.....	2 40
Toscano Jacques	1320	.....	.....	26 40
Tougas Arthur et ux Anna	320	.....	.....	6 40
Toupin Felix A.	1500	.....	.....	30 00
Tourangeau Delphise et ux.	1520	.....	.....	30 40
Tournley Annie and Caroline	1000	.....	.....	20 00
Tourtellot John M.	1980	.....	.....	39 60
Tourtellotte Albert H. Estate	800	.....	.....	16 00
Townsend Frank W.	1000	.....	.....	20 00
Toye Jennie H.	100	.....	.....	2 00
Toye Martha S.	2040	.....	.....	40 80
Tracy Edson V.	100	200	.....	6 00
Trafford Albert	.....	300	.....	6 00
Trafford Albert et ux.	420	.....	.....	8 40
Trahan Napoleon	3740	.....	.....	74 80
Trahan Napoleon J. and Rose	5900	.....	.....	118 00
Trainor Hugh A.	2340	.....	.....	48 80
Trainor Michael A.	9560	1400	.....	219 20
Trainor Michael J.	200	.....	.....	4 00
Trainor Sarah A.	160	.....	.....	3 20
Trapp Samuel H.	1860	.....	.....	37 20
Travers Hugh F. et ux Emma	1240	.....	.....	24 80
Travisani Vincenzo	1200	.....	.....	24 00
Travisano Gaetano	160	.....	.....	3 20
Traynor Owen	400	.....	.....	8 00
Treat Mary G. wife Robert B.	2 200	1200	.....	528 00
Treat Robert	.....	500	.....	10 00
Treat Robert B.	.....	1000	12000	68 00
Tripp Albert	100	.....	.....	2 00
Tripp Annie L.	160	.....	.....	3 20
Tripp Frederick E.	360	.....	.....	7 20
Tripp John S. Jr. Est.	2020	.....	.....	40 40
Tromans Mildred I.	.....	500	.....	10 00
Trotter Eleanor S. et al.	100	.....	.....	2 00
Trottier J. A.	540	.....	.....	10 80
Troy Alice W.	400	.....	.....	8 00
Trudel Edmond J.	1880	360	.....	44 80
Trudel Joseph A.	.....	200	3500	18 00
Trudel Laura E. wife Edmond	160	.....	.....	3 20
Trudo Pasco et ux Marie	840	.....	.....	16 80
Trudo Pasquale et ux Maria	280	.....	.....	5 60
Truman Marion R. W.	300	.....	.....	6 00

NAMES	Real Estate	Tan-gible Pers'l	Intan-gible Pers'l	Tax
Tucker Amelia	1120			22 40
Tucker Elhannah D. et ux	440			8 80
Tucker Ella J. and Etta M.	540			10 80
Tucker George A. et al	120			2 40
Tucker Olive A.	1060			21 20
Tucker Sarah (Exempt)	620			
Tucker Stehpen R.	320			6 40
Tucker William E. Jr.		200		4 00
Tully John	200			4 00
Tully Joseph et ux Annie E.	840			16 80
Tunnicliff May	860			17 20
Turgeon Delphine	280			5 60
Turgeon Rosario	40			80
Turkel Rose	2220			44 40
Turnblom John Victor	1980			39 60
Turnell Herbert F. and Viola A.	980			19 60
Turnell Viola A. wife Herbert	80			1 60
Turner Ellen S. wife Wm. J.	1700			34 00
Turner Frank	360			7 20
Turner Frank and Mary	820			16 40
Turner J. Edwin D. D. S.		160		3 20
Turner Susan A.	4740			94 80
Turner William et ux Sarah	1480			29 60
Turner William J.	880			17 60
Turner William J. et ux Catherine	160			3 20
Turtado Catherine A.	500			10 00
Tutola Francesco et al	1560			31 20
Tuttle Chesley M.		260		5 20
Twedell William T. et ux.	1560			31 20
Tyler George P.		760		15 20
Tyler M. Elizabeth		460		9 20
Tyler Nellie F.	8340		5000	186 80
Tynon Timothy H. T.	780			15 60
Udell Sarah B. et al	400			8 00
Ullrich Anna	600			12 00
Underwood Elmer E.	1300			26 00
Union Electric Supply Co.		460		9 20
Union Railroad Co.	17180			343 60
United States Land Company	15280			305 60
Upham Lester W. et al	180			3 60
Upper George W. et ux Mary	4740			94 80
Urey Annie		400		8 00
Urquhart James A. et ux	360			7 20

NAMES	Real Estate	Tan-gible Pers'l	Intan-gible Pers'l	Tax
Urrico Domenico	1960	.....	.....	39 20
Urrico Frank S.	760	.....	.....	15 20
Ursillo Antimo et ux Dea	1500	.....	.....	30 00
Valentine Frank A.	2780	100	.....	57 60
Valletta Giovanni	20	.....	.....	40
Valletta Giovanni et al —	2520	.....	.....	50 40
Valley Archie	120	.....	.....	2 40
Vallieres Aime	20	.....	.....	40
Vandale Beda C. (Carlson)	1920	.....	.....	38 40
Vandale Joseph H.	60	.....	.....	1 20
Vandale Mitchel	1020	.....	.....	20 40
Vanhoesen Ida	380	.....	.....	7 60
Vanstone Lillian R.	4160	.....	.....	83 20
Van Wyck Emma	180	.....	.....	3 60
Vara Antonio M. and Fannie M.	80	.....	.....	1 60
Varin Joseph	660	.....	.....	13 20
Varrieur Arthur et ux Marie	480	.....	.....	9 60
Varrin Clarence A.	40	.....	.....	80
Varrin Louis	20	.....	.....	40
Vasconcello Frank et ux	60	.....	.....	1 20
Vaughan Ada C. wife Benjamin	6300	.....	.....	126 00
Vaughan Benjamin F. Tr.	22040	.....	1500	446 80
Vaughn John F. et al (Exempt)	1060	.....	.....	1 20
Vaughn Nellie E.	1060	.....	.....	21 20
Vaughn Lydia F. wife W. P.	2280	.....	.....	45 60
Vaughn Russell B. Estate	1280	.....	.....	25 60
Vaughn Thomas H.	100	.....	.....	2 00
Vaughn William P.	140	.....	.....	2 80
Vehse Charles et ux Auguste	740	.....	.....	14 80
Vehse William C.	100	160	.....	5 20
Velander Gustaf	1360	.....	.....	27 20
Venditte Fred P.	40	.....	.....	80
Venditelli Arthur et ux	140	.....	.....	2 80
Vendittelli Vincenzo	120	.....	.....	2 40
Ventrecca Dominick	80	.....	.....	1 60
Ventrome Cesira G. and Antonio E.	2200	.....	.....	44 00
Ventrone Frank P. Est.	2180	.....	.....	43 60
Verde Ignazio	4320	.....	.....	86 40
Verry Agnes M.	460	.....	.....	9 20
Verte Giovanni et ux Emilla	2500	.....	.....	50 00
Verte John	840	.....	.....	16 80
Verville Arcelina R.	.....	700	.....	14 00
Vetter Eugene E.	120	.....	.....	2 40

NAMES	Real Estate	Tangible Pers'l	Intangible Pers'l	Tax
Vetter Hattie B.	240	.....	.....	4 80
Viau Arthur	.....	300	.....	6 00
Viau Victoria	160	.....	.....	3 20
Vibbert Nonie A. wife James	1200	.....	.....	24 00
Vicario Vincenzo	2680	.....	.....	53 60
Vickery Charles F.	180	.....	.....	3 60
Vickery Mary A. wife Frank	100	.....	.....	2 00
Vickery Philena.	540	.....	.....	10 80
Vickery Thomas F. Est. Arthur C. Homer, Admr.	160	.....	.....	3 20
Viens Emilie	40	.....	.....	80
Viles Lucinda M.	80	.....	.....	1 60
Vincenzo Rullo	20	.....	.....	40
Vine Harriet A.	1000	.....	.....	20 00
Vine Herbert V.	.....	200	.....	4 00
Visneuckas Peter et ux	180	.....	.....	3 60
Vogel Annie E. wife Michel	7100	.....	.....	142 00
Vogel Michel Estate	.....	.....	3000	12 00
Vohlander Oscar W. et ux	5760	.....	.....	115 20
Vose Caroline K.	1940	.....	.....	38 80
Vose Clyde E.	.....	160	.....	3 20
Vose Edgar	.....	460	.....	9 20
Vose Edgar et ux Luella L.	1440	.....	.....	28 80
Vose Stephen S.	.....	400	.....	8 00
Wackerline Augusta A.	1120	.....	.....	22 40
Wackerling Henry R.	680	.....	.....	13 60
Wade Arthur et ux Sarah E.	440	.....	.....	8 80
Wagner Joseph A. et ux Mary I.	580	.....	.....	11 60
Wahlberg Elma J. wife Olaf	800	.....	.....	16 00
Wahlberg Olaf P.	420	.....	.....	8 40
Wahlberg P. Albert	.....	100	.....	2 00
Waite Charles D.	6000	.....	.....	120 00
Waite Isabella M.	6440	.....	.....	128 80
Waite James B. et ux Hannah	1080	.....	.....	21 60
Waite Phebe M.	40	.....	.....	80
Waite William H. et ux	540	.....	.....	10 80
Wakelin Henry B. et al	2740	.....	.....	54 80
Wakelin Mary F. Est. et al	320	.....	.....	6 40
Walch Linda D.	100	.....	.....	2 00
Waldman Jennie Wife Samuel	3840	.....	.....	76 80
Walker Alvin B. et ux Phebe J.	1800	.....	.....	36 00
Walker David and Sarah E.	680	.....	.....	13 60
Walker James J.	.....	400	.....	8 00

NAMES	Real Estate	Tangible Pers'l	Intangible Pers'l	Tax
Walker John et ux Mary A.	1100	.....	.....	22 00
Walker Robert L.	1100	.....	.....	22 00
Walker Thomas et ux Ellen	40	.....	.....	80
Wall George W.	2020	360	600	50 00
Wall James H.	.....	300	.....	6 00
Wall Lucinda W.	160	.....	.....	3 20
Wall William F.	820	.....	.....	16 40
Wallace George S.	1340	200	.....	30 80
Wallace James and William A.	80	.....	.....	1 60
Wallace Rosalind	160	.....	.....	3 20
Wallentin Charles	320	.....	.....	6 40
Walling Lester S.	1880	.....	.....	37 60
Walling Lester S. et al	8700	.....	.....	174 00
Wallis Joseph J.	540	200	.....	14 80
Walpole Jo. wife Benjamin	1500	.....	.....	30 00
Walsh Alice E.	1300	.....	.....	26 00
Walsh Andrew A. et ux Rose A.	160	.....	.....	3 20
Walsh Clara P.	1360	.....	.....	27 20
Walsh Ellen A.	5760	.....	3775	130 30
Walsh Frank A. et ux.	120	.....	.....	2 40
Walsh Grace E.	80	.....	.....	1 60
Walsh John Estate	80	.....	.....	1 60
Walsh John C.	4800	.....	.....	96 00
Walsh John C. and Theresa	160	.....	.....	3 20
Walsh John F.	20320	360	.....	413 60
Walsh John F. et ux	180	.....	.....	3 60
Walsh John F. and Mary E.	100	.....	.....	2 00
Walsh Luke P. et ux Catherine	20	.....	.....	40
Walsh Mary	820	.....	.....	16 40
Walsh Maria	240	.....	.....	4 80
Walsh Mary Ellen wife John	580	.....	.....	11 60
Walsh Thomas W.	160	.....	.....	3 20
Walsh William A. et ux	1480	.....	.....	29 60
Walshon Benjamin R. et al.	2540	.....	.....	50 80
Walter Annie L.	1480	.....	.....	36 80
Walter Edward H. et ux Annie	1860	.....	.....	37 20
Walters Carl Arthur	120	.....	.....	2 40
Walton Eliza	40	.....	.....	80
Walton Thomas	200	.....	.....	4 00
Walton Thomas and Eliza	160	.....	.....	3 20
Warburton Hannah M.	100	.....	.....	2 00
Warburton James T.	320	.....	.....	6 40
Warburton John G.	140	400	.....	10 80
Warburton John G. et ux Laura	1520	.....	.....	30 40

NAMES	Real Estate	Tangible Pers'l	Intangible Pers'l	Tax
Warburton Nellie M.	1820	.....	.....	36 40
Warburton William R. and Mary G.	580	.....	.....	11 60
Ward Ann Jane et al	400	.....	.....	8 00
Ward Frank et ux Flora E.	1180	.....	.....	23 60
Ward James	160	.....	.....	3 20
Ward James et al	1620	.....	.....	32 40
Ward John A. and William H.	2500	.....	.....	50 00
Ward Mary E. wife Francis	60	.....	.....	1 20
Ward William J. et ux Harriet	460	.....	.....	9 20
Warhurst Alfred B. et ux Alma	1400	.....	.....	28 00
Warmsley Samuel E.	600	.....	.....	12 00
Warren George A.	.....	400	.....	8 00
Warren George A. et ux Mattie	1520	.....	.....	30 40
Warren James L. et ux Emma	640	.....	.....	12 80
Warren Robert W.	1300	.....	.....	26 00
Warrender Della M. wife Chas. H.	1000	.....	.....	20 00
Warwick Building Material Co.	.....	2900	.....	58 00
Warwick Club Ass'n.	9060	.....	.....	181 20
Warwick Coal Co.	.....	3800	.....	76 00
Warwick and Coventry Water Co.	.....	1400	.....	28 00
Warwick Cornet Band	240	.....	.....	4 80
Warwick John E.	.....	400	.....	8 00
Warwick Lumber Company	.....	15460	1560	315 44
Warwick John E. et ux Beatrice	900	.....	.....	18 00
Warwick Neck Land Company	49420	.....	.....	988 40
Warwick Tennis Club	3360	.....	.....	67 20
Wary Leon P.	.....	500	.....	10 00
Wary Leon P. et ux Melina	3500	.....	.....	70 00
Washburn Helen F.	.....	2860	.....	57 20
Washburn Maurice K. et ux Helen	18200	.....	.....	364 00
Washburn William L.	80	260	.....	6 80
Washington Howard et ux Evelyn	1360	.....	.....	27 20
Watelet Bertha	860	.....	.....	17 20
Waterhouse Cordelia W. (Wilcox)	4540	.....	.....	90 80
Waterhouse Elizabeth G.	41320	.....	.....	826 40
Waterhouse Herman J.	.....	10000	100000	600 00
Waterhouse Howard A.	.....	300	.....	6 00
Waterman Ada C. wife Willett	840	.....	.....	16 80
Waterman Charles F.	2620	200	.....	60 40
Waterman George H.	25700	.....	.....	514 00
Waterman Henry R.	80	.....	.....	1 60
Waterman John E.	2760	360	.....	62 40
Waterman Maria C. wife Daniel	2540	.....	.....	50 80
Waterman Milton V.	.....	360	.....	7 20

NAMES	Real Estate	Tangible Pers'l	Intangible Pers'l	Tax
Waterman Walter I.	.....	300	.....	6 00
Waters Earl J.	20	.....	.....	40
Waters Fannie L.	22400	.....	.....	448 00
Wathey Maud E. Estate	4500	.....	.....	90 80
Wathey William	1480	1000	.....	49 60
Watkins Robert S.	160	.....	.....	3 20
Watkinson William et ux Mary	200	.....	.....	4 00
Watrous Susan A.	12200	.....	.....	244 00
Watson Francis H.	24640	.....	.....	492 80
Watson Francis H. and Stephen D.	500	.....	.....	10 00
Watson Henry B.	2100	.....	.....	42 00
Watson J. Bertram Jr.,	80	.....	.....	1 60
Watson John B. Jr. et ux Adah	40	.....	.....	80
Watson Stephen D.	2600	.....	.....	52 00
Watson Stephen D. Co.	2580	.....	.....	51 60
Watson Stephen D. and Francis H.	80	.....	.....	1 60
Watson William A. Jr.	1300	400	.....	34 00
Watson William B.	120	.....	.....	2 40
Watt James L. and Jane E.	600	.....	.....	12 00
Watts Ernest A.	1200	.....	.....	24 00
Watts Frank C. et ux Sarah	1460	.....	.....	29 20
Watts Frederick W.	.....	1700	.....	34 00
Waugh Eugene M.	1440	160	.....	32 00
Weaver Annie	820	.....	.....	16 40
Weaver Fred M.	560	.....	.....	11 20
Weaver Jennie E. (Tilley)	2400	.....	.....	48 00
Weaver Mary E.	900	.....	.....	18 00
Webb Beth Dixon	740	.....	.....	14 80
Webb George H.	.....	3000	.....	60 00
Webb Julius A.	20	.....	.....	40
Webster Christopher	2460	.....	.....	49 20
Webster Sixtux E. and Helen E.	80	.....	.....	1 60
Weeden Avis A.	3320	.....	.....	66 40
Weeden Ebenezer Estate	700	.....	.....	14 00
Weeden Frederick G.	1700	.....	.....	34 00
Weinhold Otto	1200	.....	.....	24 00
Weldman Robert A.	1700	.....	.....	34 00
Weinstein Philip	2700	.....	.....	54 00
Weiss Elmer M.	.....	300	.....	6 00
Weiss John E. et ux Martha	.....	.....	1500	6 00
Weitzenhoffer Anna L.	60	.....	.....	1 20
Welch L. Thomas	100	.....	.....	2 00
Weld Charles L.	240	.....	.....	4 80
Welden Carroll W. et ux Eva E.	920	.....	.....	18 40

NAMES	Real Estate	Tangible Pers'l	Intangible Pers'l	Tax
Welden Edithe E.	.....	900	.....	18 00
Welden William	.....	200	.....	4 00
Wellman Frances E.	1420	.....	.....	28 40
Wells Charles A.	1000	.....	.....	20 00
Wellwood John	2740	200	.....	58 80
Welsby Laura J. wife John	1240	.....	.....	24 80
Welsh Elizabeth A.	1500	.....	.....	30 00
Wendelschaefer Etta A. Estate	28840	.....	.....	576 80
Wentworth Harold E.	40	.....	.....	80
Wentworth Oscar C.	120	.....	.....	2 40
Werle Calvin	60	.....	.....	1 20
West Calvin E.		200	.....	4 00
West Charles et ux Bertha	2200	.....	.....	44 00
West George A. et ux Sarah E.	2060	.....	.....	41 20
West Frank R. et ux Mary M.	1580	.....	.....	31 60
Westberg Anthon	140	.....	.....	2 80
Westberg Axel G. et ux Charlotte	1700	.....	.....	34 00
Westberg Gustaf A. et al	920	.....	.....	18 40
Westberg Karl A.	740	.....	.....	14 80
Westbom Albin C. et ux	1100	.....	.....	22 00
Westcott Antoinette H.	1300	.....	.....	26 00
Westcott Charles I.	.....	1000	.....	20 00
Westcott George L.	6100	400	10000	170 00
Westcott Jennie M.	4380	.....	.....	87 60
Westcott Josiah Est.	1740	.....	.....	34 80
Westland John R. and Christine	1460	.....	.....	29 20
Westland John R. et al	600	.....	.....	12 00
Westberg Claus F. et ux	60	.....	.....	1 20
West Shore Land Co. Inc.	6000	.....	.....	120 00
Wetzel John H.	60	.....	.....	1 20
Weyer Joseph G.	3620	.....	.....	72 40
Whalen Mary J.	80	.....	.....	1 60
Whalen Thomas	.....	500	.....	10 00
Whalen Thomas et ux Mary	1820	.....	.....	36 40
Whalen Thomas F. et ux	120	.....	.....	2 40
Wheat Celia S. (Arnold	2720	.....	.....	54 40
Wheatley Alice	20	.....	.....	40
Wheaton James E. et ux Mary E.	420	.....	.....	8 40
Wheawill William C.	.....	160	.....	3 20
Wheeler George G.	10040	.....	3000	212 80
Wheeler Frank W.	80	.....	.....	1 60
Wheeler Irving W.	.....	500	.....	10 00
Wheeler J. Henry	1100	.....	.....	22 00
Wheeler Maria E. wife Albert	1600	.....	.....	32 00

NAMES	Real Estate	Tangible Pers'l	Intangible Pers'l	Tax
Whelden Charles J.	1100	.....	.....	22 00
Whelden Earl Chappelle	2100	.....	.....	42 00
Whetstone W. H. et ux Ethel	80	.....	.....	1 60
Whipp William H.	3320	.....	.....	66 40
Whipple Ellen W.	400	.....	.....	8 00
Whipple Harry A.	20	.....	.....	40
Whipple Henry L.	2140	.....	700	45 60
Whipple Lena G.	480	600	.....	21 60
Whipple Leon E.	260	1000	.....	25 20
Whipple Lillian E.	20	.....	.....	40
Whipple Lillian E. et al.	20	.....	.....	40
Whipple Loulie E.	20	.....	.....	40
Whipple Lulie E. and Lillian E.	200	.....	.....	4 00
Whipple Marion E.	400	.....	.....	8 00
Whipple Raymond R.	.....	200	.....	4 00
Whipple Raymond R. et al	2700	.....	.....	54 00
Whipple Stephen O. et al	3080	.....	.....	61 60
Whitaker Carrie R.	680	.....	.....	13 60
Whitaker Charles F.	.....	600	.....	12 00
Whitaker Frank E.	1960	.....	.....	39 20
Whitaker George U.	980	.....	.....	19 60
Whitaker Joseph P.	2300	200	.....	50 00
Whitcomb Beecher D.	5140	.....	.....	102 80
White Alice W.	7160	.....	.....	143 20
White Burdett	3240	800	.....	80 80
White Clara A.	2320	.....	.....	46 40
White Edwin W. Est.	320	.....	.....	6 40
White Frank L.	1660	.....	.....	33 20
White George F.	300	.....	.....	6 00
White George R. L.	960	.....	.....	19 20
White Gilbert H. et ux Ida J.	60	.....	.....	1 20
White Gilbert H.	2820	.....	.....	56 40
White Harriet P.	20	.....	.....	40
White Ida M.	160	.....	.....	3 20
White Josephine	1000	.....	.....	20 00
White Josephine H. Est.	.....	.....	25000	100 00
White Herbert E. et ux Martha	440	.....	.....	8 80
White, Mary J. (Exempt)	860	.....	.....	
White Percy H.	80	.....	.....	1 60
White Robert S.	320	.....	.....	6 40
White Walter J.	80	.....	.....	1 60
White Wililam C.	220	160	.....	7 60
White William E. et ux Emily	960	.....	.....	19 20
White Willis H.	1720	.....	.....	34 40

NAMES	Real Estate	Tangible Pers'l	Intangible Pers'l	Tax
Whitehead James	80			1 60
Whitehead William J. et ux Eva A.	560			11 20
Whitford Clara	1620			32 40
Whitin Charles E. Est.	13620			272 40
Whiting Elmer H.		200		4 00
Whiting Francis wife Wm. F.	100			2 00
Whiting William L.	1400			28 00
Whitman Harry D.		660		13 20
Whitman Lydia O.	2280	400		53 60
Whitman Margaret	20			40
Whitmarsh Jessie B. wife Preston	4260			85 20
Whittaker Harold L. et ux Annie	740			14 80
Whittaker Henry B.	1600			32 00
Whittle Ernest J.	180			3 60
Wholey John	80			1 60
Wickes Edward S.	3500			70 00
Wickes Thomas et al	100			2 00
Wickett Richard K. et ux Martha	1280			25 60
Wickham Calvin H.	80	160		4 80
Wickham Calvin B.		360		7 20
Wickham Calvin H. et ux Harriet	1760			35 20
Wickham Mabel A.	20			40
Wickham Minnie L. wife Calvin	2600			52 00
Wight Edna C.	2000			40 00
Wightman Arthur G.	1880			37 60
Wightman George A. et ux Ruth	6800			136 00
Wightman George H.	20			40
Wightman James M. et ux	1700			34 00
Wightman Walter W.	2880			57 60
Wike George H.		300		6 00
Wike George and Elizabeth	760			15 20
Wilbour Benjamin S.		1560		31 20
Wilbour Caroline S.	1800			36 00
Wilbour Sarah A.	3300			66 00
Wilbur Cassius J.	1300			26 00
Wilbur Emma J.	60			1 20
Wilbur John A.	160			3 20
Wilcox Annie M.			250	1 00
Wilcox Benjamin K.		300		6 00
Wilcox Carrie L. S.	20			40
Wilcox Catherine	240			4 80
Wilcox Earl et ux Alice A.	40			80
Wilcox Edward A. et ux	580			11 60
Wilcox Eliza A.	240			4 80

NAMES	Real Estate	Tangible Pers'l	Intangible Pers'l	Tax
Wilcox Flora E. L.	700			14 00
Wilcox Henry		300		6 00
Wilcox Herbert A.	9740	200		198 80
Wilcox Hershell A. et ux Esther	40			80
Wilcox Howard R.	340			6 80
Wilcox Jessie A.	1520			30 40
Wilcox Lillie L.	20			40
Wilcox Oscar L.	6200	460	4500	151 20
Wilcox Welthy	340			6 80
Wilcox Lillian J. Est.		160		3 20
Wilde Edward C.	3800			76 00
Wilde Harry	360			7 20
Wilde Martha A.	220			4 40
Wilde Mary wife Fred	2220			44 40
Wildprett Gottlier William	11300	1000	1500	252 00
Wildprett Richard E.		1000		20 00
Wilde Mary E.	1460			29 20
Wilde Nora I.	400			8 00
Wilde Thomas et ux Sarah			1245	4 98
Wiley Charles T.	200			4 00
Wiley Mrs. Eleanor	880			17 60
Wilhelm Helene wife George	7240			144 80
Wilkinson David	440			8 80
Wilkinson Ernest	640			12 80
Wilkinson James et ux Emma	680			13 60
Wilkinson John	160			3 20
Wilkinson John D.	1000			20 00
Wilkinson Richard	40			80
Wilkinson Richard and Mary	80			1 60
Wilkinson Thomas	500			10 00
Wilkinson Walter and Jennie	560			11 20
Wilkinson William A. Tr.	27400			548 00
Wilks Harry et ux Gertrude I.	720			14 40
Willard John F.	1940			38 80
Willard Susan I.	120			2 40
Willemin Paul A. et ux.	100			2 00
Willcox George E. et ux.	1300			26 00
Williams Addie A. wife Chas. E.	3980			79 60
Williams Alfred H.	9400			188 00
Williams Alice R. wife Sidney	6140			122 80
Williams Amelia	8220			164 40
Williams Annie Dutemple	3560			71 20
Williams Catherine E.	1000			20 00
Williams Celia wife Louis	980			19 60

NAMES	Real Estate	Tangible Pers'l	Intangible Pers'l	Tax
Williams Charles R. et ux	100	.....	.....	2 00
Williams Claus	100	.....	.....	2 00
Williams David R.	480	.....	.....	9 60
Williams Edward D. Est. et al	600	.....	.....	12 00
Williams Estelle K.	2040	.....	.....	40 80
Williams Eva E.	600	.....	.....	12 00
Williams Eva F. wife Frank A.	1720	.....	.....	34 40
Williams Francisco L.	.....	200	.....	4 00
Williams Francisco L. et ux.	1540	.....	.....	30 80
Williams Frederick A.	1160	260	.....	28 40
Williams George E.	1060	260	.....	26 40
Williams Georgia A. wife Henry	1820	.....	.....	36 40
Williams Harriet S.	9080	.....	.....	181 60
Williams Ira O. et ux	2040	.....	.....	40 80
Williams John	160	.....	.....	3 20
Williams John et ux	1100	.....	.....	22 00
Williams John R.	5200	.....	2000	52 00
Williams Manuel F.	2540	.....	.....	50 80
Williams Nellie C.	20	.....	.....	40
Williams Owen J.	1180	.....	.....	23 60
Williams Pearl	2100	.....	.....	42 00
Williams Sarah C. wife Benj.	1480	.....	.....	29 60
Williams Theodore	40	.....	.....	80
Williams Theodore et ux Teresa (Exempt)	800	.....	.....	
Williams Walter R.	200	.....	.....	4 00
Williams Walter S.	880	.....	.....	17 60
Williams Zachary T.	100	.....	.....	2 00
Williamson William	2200	.....	.....	44 00
Willis Lorena M.	400	.....	.....	8 00
Willoughby Mary E.	180	400	.....	11 60
Willoughby Robert K. et ux	900	.....	.....	18 00
Willoughby Walter B.	1800	160	.....	39 20
Willoughby William A.	.....	260	.....	5 20
Willmarth Nicholas A.	40	.....	.....	80
Wilmot George	2240	.....	.....	44 80
Wilson Annie L.	1400	.....	.....	28 00
Wilson Charles A.	12420	.....	11000	292 40
Wilson Charles E.	.....	200	.....	4 00
Wilson Charles E. et ux	200	.....	.....	4 00
Wilson Claude W.	.....	200	.....	4 00
Wilson Edwin M. (Exempt)	1400	.....	.....	8 00
Wilson Fred A.	.....	100	.....	2 00
Wilson Harry et ux Agnes	800	.....	.....	16 00

NAMES	Real Estate	Tangible Pers'l	Intangible Pers'l	Tax
Wilson James et ux Ella H.	900			18 00
Wilson John et ux Margaret	80			1 60
Wilson John A.	920			18 40
Wilson Lucy A.	1380			27 60
Wilson Nellie C.	160			3 20
Wilson Otto et ux Selma T.	2020			40 40
Wilson Robert W.	140			2 80
Wilson Rudolph S.		300		6 00
Wilson Thomas	20			40
Wilson Thomas and Myra	40			80
Wilson William A. et ux Emma	980			19 60
Wilson William F.		360		7 20
Wilson William T.		260		5 20
Wing William A.	2000			40 00
Winkleman Arthur E. et al.	6440			128 80
Winman Charles O.		200		4 00
Winn Thomas H. et ux	80			1 60
Winslow Annie D.	240			4 80
Winslow Ernest L.		500		10 00
Winslow Herbert	240			4 80
Winslow Leonora E. wife Ernest	3620		360	73 84
Winslow William H.	80			1 60
Winsor Agnes F.		600		12 00
Winsor Frank E.	4240	2000		124 80
Winsor F. E. Co.		1900		38 00
Winsor Irving P. et ux Ruth	700			14 00
Winsor Richard D.		600		12 00
Winter Francis B.		200		4 00
Winter G. Alden		1700		34 00
Winter George A.		360	50000	207 20
Winter George A. and Caroline A.	7660			153 20
Winterbottom James et ux Mary	1400			28 00
Winthrop Charlotte M.	1380			27 60
Wirth Hattie M. P.	3020			60 40
Wisnom George F.	40			80
Withey Nellie A. (Exempt)	320			
Wittum Herman G.	1380	500		37 60
Woffenden Anna L. (Hanaford)	3380		8000	99 00
Woffenden Richard H.		400	500	10 00
Wolander Karl J. et ux. Ida M.	1440			28 80
Wold Martin P. et ux Delia	600			12 00
Wold Simon et al	3480			69 60
Wolstenholme Annie M.	980			19 60
Wolstenholme John C. and Annie M.	320			6 40

NAMES	Real Estate	Tangible Pers'l	Intangible Pers'l	Tax
Womack Clement J.	500			10 00
Wood Charles A.		800		16 00
Wood Charles A.		260		5 20
Wood Charles A. et ux	1700			34 00
Wood Charles A. et ux Ethel	1000			20 00
Wood Dora J.	1160			23 20
Wood Edgar A.		300		6 00
Wood Edgar A. et ux	2160			43 20
Wood Frank A. et ux Maud	2000			40 00
Wood Fred A.	60	160		4 40
Wood Fred A. and Emma	460			9 20
Wood Fred M. et ux Hannah	160			3 20
Wood Harry T.	1000			20 00
Wood Lucius H.			500	2 00
Wood Martha E. M.	480			9 60
Wood Mary E.	1660			33 20
Wood Minnie L.	2000			40 00
Wood Nancy Alice Estate	100			2 00
Wood Nellie C.	100			2 00
Wood Nellie M. C.	200			4 00
Wood Sarah C. (Exempt)	3880			57 60
Wood Silas E.		160		3 20
Wood Susan H.	40			80
Wood Thomas et ux Mary A.	400			8 00
Wood Thomas et ux Mary E.	80			1 60
Wood Thomas B.			1500	6 00
Wood Thomas Tiffany et al	1840			36 80
Wood Tom W.		300		6 00
Wood Walter	140			2 80
Wood Whitman L. Rev.		340		6 80
Woodbridge John H.	340			6 80
Woodis Ella A.	40			80
Woodis Lewis B. et ux Esther	320			6 40
Woodis Lewis F.		160		3 20
Woodman Martha	720	100		16 40
Woodmanse Alvin D.	200			4 00
Woodmansee Alvin D. et ux	3420			68 40
Woodmansee J. Frank			29400	117 60
Woodmansee Oswald R.		200		4 00
Woodruff George	660			13 20
Woodward Cecelia M.	260			5 20
Woodward Charles E.	940			18 80
Woodward Edward and Alice A.	720			14 40
Woodward Gertrude R.	340			6 80

NAMES	Real Estate	Tan-gible Pers'l	Intan-gible Pers'l	Tax
Woodward Imogene	400			8 00
Woodworth Annie P.	3400	200		72 00
Woolhouse Herbert et ux Sarah	1320			26 40
Woonsocket Institution for Saving	5380			107 60
Worrall Mary S.	100			2 00
Worth Charles T. et ux Mary	620			12 40
Worth John A. et ux Eliza	300			6 00
Worthington William F. et al		1800		36 00
Worthington George	2160			43 20
Wren Patrick J.	2320			46 40
Wright Alfred L. et ux Edith	2320			46 40
Wright Annie M. wife Herbert	1200			24 00
Wright Edith E.		2000		40 00
Wright Elizabeth	20			40
Wright Elma A. et ux	300			6 00
Wright John A. C.	340			6 80
Wright Joseph	980			19 60
Wright Katherine Sarah	900			18 00
Wright Mary E.	140			2 80
Wrigley Fred et ux Margaret	1280			25 60
Wulsin Katherine E. R.	1200			24 00
Wunsch Max	100			2 00
Wunsch and Swartz Inc.	1920			38 40
Wyandotte Club	600			12 00
Wyman Lucretia S.	1300			26 00
Wynkoop Garry W.	200			4 00
Wynkoop John G.	120			2 40
Wynn Andrew S.	920			18 40
Wynn Elena	2080			41 60
Wynn Walter L.		140		2 80
Yardley Arthur		260		5 20
Yardley Arthur et ux	3680			73 60
Yates Thomas et ux Mary A.	460			9 20
Yatman Ellis L.	7980			159 60
Yeaton Flora E. wife Millard	2480			49 60
Yeaton Millard E. et al	400			8 00
Yeaw David A.	200			4 00
Yorston Andrew	3060			61 20
Yost Herman E.		160		3 20
Young Clara F. wife Chas. W.	1200			24 00
Young Clarence J.	720	400		22 40
Young Frank N.	4060			81 20
Young George H. et ux	360			7 20

3 0.00
1 1 V

NAMES	Real Estate	Tangible Pers'l	Intangible Pers'l	Tax
Young James	.....	160	5000	23 20
Young Lois E wife Henry	400	.....	.....	8 00
Young Louis E.	1520	.....	.....	30 40
Young Mary et al	5340	.....	.....	106 80
Young Sarah E. wife Wm. J.	1100	.....	.....	22 00
Young William J.	1220	.....	.....	24 40
Yount William M.	80	.....	.....	1 60
Zambarano Alfredo P. et al	2000	.....	.....	40 00
Zambarano Ray E.	840	.....	.....	16 80
Zarlenga Michelangela et al	440	.....	.....	8 80
Zarrella Nicola et al	1140	.....	.....	22 80
Zenga Nicola	1600	.....	.....	32 00
Zinck Margaret	60	.....	.....	1 20
Zinni Guiseppe	100	.....	.....	2 00
Zinno Fioranti et ux Josephine	40	.....	.....	80
Zitserman Jacob T.	1880	.....	.....	37 60
Zura Allie	9800	.....	.....	196 00
Zubrisky Francis Joseph	1080	360	.....	28 80
Zuchero Angelo et ux Rose	520	.....	.....	10 40

SUMMARY

Assessed Value of Land		$ 5,100,256 00
Assessed Value of Buildings and Improvements		10,237,614 00
Total Value of Tangible Personal Property		1,963,318.00
Total Value of Intangible Personal Property		4,594,120.00
Total Amount of Land, Buildings and Improvements, Tangible Personal Property and Intangible Personal Property		21,895,308 00
Amount of Exemption under Chapter 392 of the Public Laws:		
Tangible	$53,000 00	
Intangible	1,000 00	
		54,000 00
Total Value of Land, Buildings and Improvements, Tangible Personal Property and Intangible Personal Property, less amount of exemption		21,841,308 00
Amount of Tax		363,336.24

Tax Rate on Land, Buildings and Improvements, and Tangible Personal Property:

— — Two Dollars per $100 00

Intangible Personal Property.....Forty Cents per $100 00

HIGH SCHOOL.

Teachers	$11,894 12	
Janitors	572 00	
Supplies	1,005 74	
Apparatus	427 84	
Text Books	2,396 64	
Furnishings	306 09	
Coal and Wood	17 05	
Water and Lights	16 07	
Printing	111 97	
Repairs	168 00	
Telephones	22 32	
Freight and Cartage	127 94	
Miscellaneous	43 98	
		$17,109 76
		$99,532 17
Balance on Hand		2,764 02
Total		$102,296 19

Respectfully submitted,

CLARENCE O. CARPENTER, Clerk.

Apponaug, R. I., April 30, 1921.

TOWN OFFICERS

—:o:—

TOWN CLERK

JAMES T. LOCKWOOD

Town Clerk's Office open from 8 A. M. until 5 P. M.
Telephone 244, Greenwood.

DEPUTY TOWN CLERK

SLYVESTER K. M. ROBERTSON

TOWN SOLICITOR

HAROLD A. CURTIS

TOWN COUNCIL

1. ARTHUR B. HARRINGTON
2. CHARLES A. JOHNSON
3. FREDERICK LOWE
4. GEORGE M. HADLEY
5. WILLIAM C. ARNOLD

The Town Council meets in the Town Hall, Apponaug, on the Second Tuesday of each month at 2 o'clock P. M.

JUDGE OF PROBATE

HARRY C. CURTIS

Probate Court meets in the Town Hall, Apponaug, on the Fourth Thursday in each month at 2 o'clock P. M.

JUDGE OF THE FOURTH DISTRICT COURT

FELIX HEBERT

CLERK

GEORGE A. LOOMIS

OFFICER TO ATTEND DISTRICT COURT

CHARLES B. WESTCOTT

TOWN TREASURER

HOWARD V. ALLEN

Treasurer's Office open from 9 A. M. to 12 o'clock noon.
Telephone 247, Greenwood.

ASSESSORS OF TAXES

THOMAS H. LYNCH.....Term expires 1924

AMOS S. HARRIS.....Term expires 1922

GEORGE W. WAIT.....Term expires 1924

CLERK

OLIVE Z. ROBERTSON

Assessor's Office open from 8 A. M. until 4 o'clock P. M.; Saturdays until 12 o'clock noon.

Telephone 211, Greenwood.

COLLECTOR OF TAXES

JOSEPH H. POTTER

Office hours from 9 A. M. until 1 o'clock P. M.

Telphone 247 Greenwood

AUDITOR

JOSEPH H. POTTER

SUPERINTENDENT OF SCHOOLS

WILLIAM F. MINER

Office Hours: School Days, 4 to 5 P. M.; Saturdays 8:30 to 11 A. M.

Telephone 245, Greenwood

CLERK

CLARENCE O. CARPENTER

Telephone 245, Greenwood

MEMBERS OF SCHOOL COMMITTEE

HOWARD M. SMITH.....Term expires 1922
JOHN A. LAWSON.....Term expires 1922
JOHN G. HARDY.....Term expires 1922
WILLARD C. MURDOCK.....Term expires 1924
ANNA L. WOFFENDEN.....Term expires 1924

TRUANT OFFICER

JOHN J. HARGRAVES

Apponaug, R. I.

JANITOR OF TOWN HALL

CHARLES B. WESTCOTT

Apponaug, R. I.

TOWN SERGEANT

ELMER R. AYLSWORTH

Natick, R. I.

OVERSEER OF THE POOR

WILLIAM H. GODFREY

Apponaug, R. I.

Telephone 250, Greenwood.

HEALTH OFFICER

RALPH F. LOCKWOOD, M. D.

Lakewood, R. I.

TOWN PHYSICIAN

SAMUEL H. LONG, M. D.

Apponaug, R. I.

CORONER

STEPHEN A. GREENE

Norwood, R. I.

HIGHWAY COMMISSIONER

ADOLPH L. LEON

Norwood, R. I.

SUPERINTENDENT OF LIGHTS

HARRY WILDE

Hillsgrove, R. I.

SEALER OF WEIGHTS AND MEASURES

JOHN L. LEON

BUILDING INSPECTOR

FORREST N. BROWN

Telephone Greenwood 1217-W

INSPECTOR OF KEROSENE

JOHN J. HARGRAVES

FENCE VIEWER

GEORGE E. HARROP

PACKER OF FISH

DANIEL JORDAN

CORDER OF WOOD

JESSE P. DAWLEY

WEIGHERS OF COTTON

GEORGE L. WESTCOTT WILLIAM E. SYKES

AUCTIONEERS

ARTHUR J. BILLINGE, CHARLES A. JOHNSON, LYMAN W. BUDLONG, RAYMOND E. WHIPPLE, GUSTAF A. THOREL, C. O. CARPENTER, S. K. M. ROBERTSON, ARTHUR B. HARRINGTON.

BOARD OF POLICE COMMISSIONERS

GEORGE J. HOLDEN .....Term expires 1924
ALBIN T. ROSSITER .....Term expires 1922
GEORGE L. WESTCOTT.....Term expires 1924

CLERK

JAMES T. LOCKWOOD

The Board of Police Commissioners meet in the Town Hall, Apponaug, on the First Friday of each month at 4 o'clock P. M.

CHIEF OF POLICE

ELLIS A. CRANSTON

Pawtuxet R. I.

POLICE DEPARTMENT

POLICE HEADQUARTERS: APPONAUG TOWN HALL

Telephone Greenwood 399.

REGULAR FORCE

ELLIS A. CRANSTON, *Chief*

Lester A. Holroyd
James E. Greene
William A. Connor
William E. Sherman
William L. Hadley
John H, Bartlett
Zephir N. Chapdelaine
William W. Grieves
James G. Ludlow
Charles H. Balfour
E. Milton Bateman
Isaie J. Thuotte

POLICE CONSTABLES

Leonn H. King
Archibald Rogers
Henry L. Dorr
Timothy F. Murphy
Charles Abramson
Louis Lussier
George Champlin
Fred W. Arnold
Alexander J. Belanger
Ettore Lombardi
Albert Izzi
Charles E. Carlin

Warwick, R. I., July 11, 1921.

We, the undersigned, Assessors of Taxes for the Town of Warwick, in conformity with the vote of said Town, passed May 10, 1921, having first been duly engaged and given notice according to law, have assessed and apportioned the tax on the inhabitants of the Town and the ratable property therein, on the fifteenth day of June, A. D. 1921, at twelve o'clock noon, the time ordered, find the tax to be as will appear in the foregoing list. The ownership of property and valuations were all taken as of said June 15, 1921, at twelve o'clock noon.

THOMAS M. LYNCH,
AMOS S, HARRIS,
GEORGE W. WALL,
Assessors.

REPORT

—OF—

Treasurer of the Town of Warwick

SIX MONTHS ENDING APRIL 30, 1921

TOGETHER WITH A STATEMENT OF

Bonded Dept, Sinking Funds, Trust Funds Bond Funds, Etc.

SUMMARY OF RECEIPTS AND DISBURSEMENTS.

RECEIPTS.

Balance, October 31, 1920		$6,105 88
Anticipated Tax Loan	$195,000 00	
District Meetings	5 50	
Dog Licenses, Schools	1,797 16	
Franchise Taxes	1,952 29	
Highways and Bridges	46 80	
Insurance Dividends	18 29	
Interest on Bank Balances	104 16	
Interest on Taxes	378 41	
Licenses upon which a State Tax is paid	255 00	
Miscellaneous Account	651 55	
Miscellaneous, Schools	15 00	
Pawtuxet School, Special	100 00	
Police Commission	11 76	
Poll Taxes, Schools	761 00	
Printing	137 50	
Probate Fees	654 44	
State for Schools	1,580 24	
Sundry Licenses	481 00	
Tax, December 15, 1919	6,031 23	
Tax, December 15, 1920	221,100 00	

Town Asylum	3,242 73	
Tuition, Schools	63 50	
		$434,387 56
Total		$440,493 44

DISBURSEMENTS.

Advertising	$193 54
Anticipated Tax Loan	175,000 00
Assessors' Department	1,496 41
Auditor and Tax Collector's Office	338 60
Burial of Soldiers	15 00
District Meetings	1,206 67
Dog Damage	118 20
Health Department	58 80
Health League	500 00
Highways and Bridges	17,879 93
Insurance on Town Buildings	1,806 00
Interest on Bonds	16,727 50
Interest on Notes	3,490 61
Legal Expenses	26 25
Libraries	900 00
Licenses on which a State Tax is paid	265 00
Medical and Dental Inspection	612 50
Milk Inspection	303 39
Miscellaneous	578 31
Outside Poor	800 19
Pawtuxet School, Special	2,648 13
Police Commission	6,042 77
Printing	1,044 67
Returns Births, Deaths and Marriages	229 58
School Department	98,919 67
Sinking Fund 3½s 1932	4,390 00
Sinking Fund 4½s 1944	6,241 00
Southern R. I. Farm Bureau	300 00
State Tax	12,143 97
Street Lighting	8,157 65
Telephones	188 16
Temporary Loans	49,800 00
Town Asylum	5,187 10
Town Asylum, Special	381 34
Town Clerk's Office	600 00
Town Officers' Salaries	6,875 00
Town Treasurer's Office	300 00

Town Buildings, Care and Maintenance	99 95	
Volunteer Fire Companies	1,700 00	
Warwick Town Hall	2,965 93	
		$430,531 82
Balance, Cash in Bank		9,961 62
Total		$440,493 44

UNPAID BILLS.

Balance, April 30, 1921	$9,961 62	
Uncollected Taxes (Estimated Collectible)...	30,000 00	
		$39,961 62
Unpaid Bills:	$15,790 41	
School Department	3,829 44	
Pawtuxet School, Special Appropriation ...	1,000 00	
Hillsgrove School, Special Appropriation..	2,458 00	
General		23,077 85
Balance		$16,883 77

SERIAL SCHOOL BOND FUNDS, 4½s 1931.

Receipts.

Balance, October 31, 1920	$1,287 82	
Interest accrued	25 74	
Total		$1,313 56

Disbursements.

Cash: Treasurer (Unexpended Balance, April 30, 1921)	$1,313 56	
Total		$1,313 56

SERIAL SCHOOL BOND FUNDS, 5s 1935

Receipts.

Balance, October 21, 1920	$36,403 16	

Interest Accrued	205 66	
Total		$36,608 82

Disbursements.

Expenses, as follows:

Apponaug Grammar	$29,566 03	
High School	4,775 99	
Total Expenses		$34,342 02
Cash: Treasurer (Unexpended Balance, April 30, 1921)		2,266 80
Total		$36,608 82

TRUST FUNDS.

Assets.

Cash: Treasurer		
Emily M. Corey Trust Fund	$128 13	
Lucius C. Greene Trust Fund	1,235 82	
Benjamin R. Vaughn Trust Fund	88 32	
Total		$1,452 27

Liabilities.

Emily M. Corey Trust Fund	$128 13	
Lucius C. Greene Trust Fund	1,235 82	
Benjamin R. Vaughn Trust Fund	88 32	
Total		$1,452 27

SINKING FUNDS.

3½s 1932:

Cash Treasurer	$95,018 41	
Investments: West Warwick Bonds, 4½s	19,116 38	
Warwick Bonds, 4½s	6,017 93	
Warwick Bonds, 5s	1,007 31	
U. S. Liberty Loan:		
2d, Converted, 4¼s	1,054 11	
3d, 4¼s	2,982 88	

4th, 4¼s	906 60	
5th, Victory Notes 4¾s	4,600 00	
		$130,703 62

4½s 1944:

Cash: Treasurer	$7,729 53	
Investments: West Warwick Bonds, 4½s	19,289 45	
Warwick Bonds, 4½s	18,109 09	
U. S. Liberty Loan:		
2d Converted 4¼s	1,854 59	
3d, 4¼s	8,100 00	
4th, 4¼s	1,208 82	
5th, Victory Notes, 4¾s	450 00	
		$56,741 48
Balance (Net Debt)		$187,445 10
(2.88 of Net Assessed Valuation, 1920)		599,554 90
Total		$787,000 00

Note.—Debt reduced $14,240.97.

3½s 1932, Old Issue	$251,000 00
4½s 1944, Funding	350,000 00
4½s 1931, Serial School	76,000 00
5s 1935, Serial School	110,000 00
	$787,000 00

TEMPORARY LOANS.

Note No. 26, dated April 18, 1921, due June 14, 1921	$20,000 00
Total	$20,000 00

Respectfully submitted,

HOWARD V. ALLEN,

Town Treasurer.

Apponaug, R. I., April 30, 1921.

I hereby certify that I have examined the foregoing account of the Treasurer of the Town of Warwick, also the Sinking Funds, Trust Funds, and Bond Funds, and find same to be correct.

JOSEPH H. POTTER, Auditor.

Apponaug, R. I., May 10, 1921.

SEVENTY FOURTH ANNUAL REPORT

OF THE

SCHOOL DEPARTMENT

November 1, 1920, to May 1, 1921.

Receipts.

Balance, November 1, 1920		$337 45
From State, Day Schools	$1,580 24	
From Town, Appropriation	100,000 00	
From Town, Medical and Dental Inspection	300 00	
From Tuition	63 50	
From Miscellaneous	15 00	
		$101,958 74
Total Receipts		$102,296 19

Payments.

Teachers	$54,626 54	
Supervision	2,660 65	
Janitors	5,192 00	
School Committee	500 00	
Medical and Dental Inspection	612 50	
Tuition	62 50	
Repairs	2,622 11	
Coal and Wood	8,390 43	
Supplies	3,944 13	
Furnishings	172 27	
Apparatus	368 38	
Text Books	1,671 91	
Water	85 24	
Lights	53 77	
Printing	76 53	
Advertising	3 60	
Telephones	83 06	
Freight and Cartage	258 53	
Enumerated School Census	268 08	
Miscellaneous	770 18	
		$82,422 41

William H. Boss
Frank McCarthy
James Cuthbert
John Taylor
Frank F. Chaffee
Bernard E. Degnan
John Walton
Joseph Ricketts
Adelbert E. Place
Stephen H. Austin
Frank W. Lockwood
Edward L. Buchanan
Louis H. Knox
George W. Wall
Peter Henry
William Boak
Ralph Aylsworth
Owen Lynch
Michael B. Lynch
Charles B. Westcott
Henry Bacon
Levi R. Barber
Charles S. Taylor
T. William Duby
Arthur J. Billinge
Sumner E. Lyon
Elmer R. Aylsworth
Fred King
George E. Miller
George L. Henderson
Francis R. Riley
Owen McCart
Edward McCabe
George W. Cronell
George E. Harrop

CONSTABLES

Stephen A. Greene
Walter E. Brierly
Frank W. Lockwood
Leon H. King
Arthur J. Billinge

OFFICERS IN CHARGE OF POLICE STATIONS

CHARLES B. WESTCOTT .....Apponaug
JAMES E. GREENE .....Pawtuxet

DOG CONSTABLE

JOHN J. HARGRAVES
Apponaug, R. I.

APPRAISERS OF DOG DAMAGES

GEORGE E. PERRY ELMER E. AYLESWORTH
GEORGE P. BRIGGS HARRY WILDE
WILLIAM F. GOSS

POUND KEEPERS

DANIEL J. LAMBERT.....Cowesett
JAMES YOUNG.....Old Warwick
GEORGE S. BELL.....Pawtuxet

WARWICK PUBLIC LIBRARY
3 2080 00319 7468

Flint-Adaskin Furniture Co.

SUCCESSORS TO

FLINT & CO. — ANTHONY FURNITURE CO.

243 - 245 -247 - 249 Weybosset Street

PROVIDENCE

Complete Furnishings For

Homes, Office and Public Buildings

Distributors of

BARSTOW STOVE CO.

LARGEST IN THE STATE

THE

BLACKSTONE CANAL NATIONAL BANK

OF PROVIDENCE, R. I.

Established 1831

Capital $500,000
Surplus over $700,000

OFFICERS:

ALBERT R. PLANT, *President*
HERBERT F. HINCKLEY, *Vice-President*
CHARLES P. BROWN, *Cashier*

GEORGE H. DEAN

MANUFACTURER OF THE

Extra Large Tongue and Groove Well Pipe,

ALSO THE

Water Proof Hollow Building Blocks.

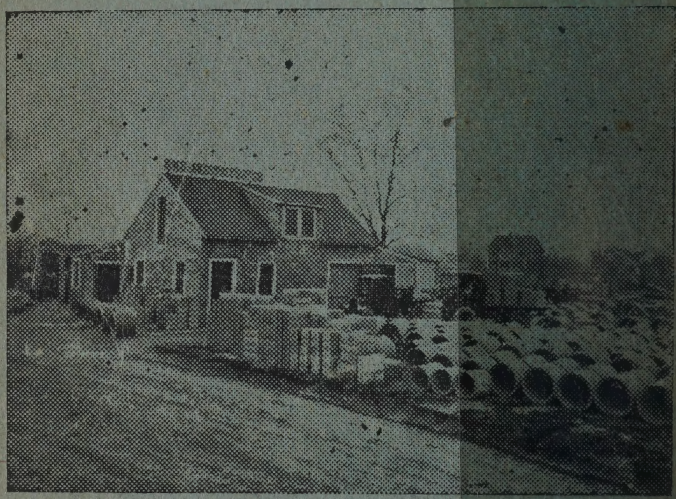

A LARGE STOCK OF

Special Pipes for Cesspool and Privy Vaults

PUMPS, GALVANIZED PIPING,

WELL POINTS, WELL CURBS.

ELECTRIC WATER SYSTEMS.

CEMENT GARBAGE PAILS, &c.

Brick, Hair, Lime and Cement, Sand, Gravel and Building Stone.

Tel. Greenwood 271-M

1973 Elmwood Avenue, Norwood, R. I.